READJUSTMENT
of the commercial, industrial and financial standards of the nation is in progress. Grow into the new era by being informed thru the columns of the daily press. Read the Tribune and Times-Age.

Coshocton Tribune

AND TIMES-AGE

THE WEATHER
OHIO—Cloudy tonight with snow flurries near Lake Erie; Thursday generally fair, not much change in temperature.

FULL INTERNATIONAL NEWS SERVICE NEWS REPORT

CIRCULATION BOOKS OPEN TO ALL

VOL. XII, NO. 152 WEDNESDAY EVENING, FEBRUARY 2, 1921 THREE CENTS

BODY OF EDWARD ELLER FOUND NEAR HERMITAGE AT ROCK RUN TUESDAY, WEEKS AFTER DEATH

Recluse Had Not Been Seen Alive Since Christmas Day—Coroner Believes Death Due to Natural Causes—Had $50 In Pockets—Buried Wednesday Morning at South Lawn Cemetery—No Relatives Known—Came Here Five Years Ago From Parts Unknown

The badly decomposed body of Edward Eller, which was found late Tuesday afternoon, about 100 yards south of the old shack in which he lived along the river road, south of Coshocton, was buried at South Lawn cemetery Wednesday morning.

The body was discovered by John and Charles Clark, who were hunting in the neighborhood of Rock Run. The old shack is located near the Wilson farm on the river road. The left half of the man's face was almost entirely gone, as the result of the ravages of carnivorous animals.

Coroner E. M. Wright, Sheriff Ernest Darr, and the police department were notified Tuesday afternoon and immediately visited the scene. According to the coroner the man had probably been dead from three to four weeks. Considering the length of time that the body had lain exposed, it was fairly well preserved, owing to the cold weather. The exact cause of Eller's death could not be determined, but it was thot probable by Coroner Wright that it was either a sudden attack of heart trouble or apoplexy. The possibilities of foul play were not considered because of the fact that the sum of $50.13 was found in Eller's clothes.

Eller was a man about 65 years of age. He had lived in the old shack along the river road, across the river from the Rock Run road for four or five years. The last time he was seen alive was on Christmas Day. At that time he did not know what day it was.

Eller lived by fishing and hunting, and occasionally doing odd jobs for the nearby farmers. Samuel Lapp of that vicinity said that he had paid Eller from $80 to $100 this fall for cutting corn.

The only contents of the old shack which was Eller's home were an old bed, an axe, a gun, lantern, some firewood and a few articles of foodstuff.

Very little is known about Eller. It is not known where he came from originally, and he has always lived a hermit's life while here. He has no known relatives.

MILLER BILL WITH PROVISIONS FOR A PROHIBITION COM'R HAS CLEAR TRACK

House is Expected to Pass It Today; Will Become Effective Immediately Upon Signature of Governor Davis—Soldier Bonus Resolution Goes to the House

COLUMBUS, Feb. 2.—The house this afternoon is expected to pass the Miller bill providing for a state prohibition commissioner, other dry enforcement machinery and for search and seizure where residences are illegally used in making and disposing of illicit liquors.

The bill then will go to Gov. Davis. Carrying an emergency clause, it will become effective at once.

The house has passed the Taft bill authorizing cities to issue deficiency bonds to meet current operating expenses. It, too, carries an emergency clause. The bill now goes to the senate. It limits this year's deficiency bonds to last year's expenses.

The senate has passed the Day resolution providing for submission at the November election of a proposed amendment to the state constitution permitting the state to issue not more than $75,000,000 in bonds to be used in paying bonusus to Ohio veterans of the recent World war. The resolution now goes to the house.

The Norwood bill, modifying the indeterminate sentence law goes to the house today. The measure gives trial judges authority to fix minimum sentences to the penitentiary.

The senate passed the Pence emergency bill requiring payment of a tax of 20 cents a gallon on liquor before it is removed from bonded warehouses. It now goes to the house.

The house passed the Wenner emergency bill permitting common pleas

(Continued on Page Three)

SCHOOL ATHLETE IS CONFINED BY INJURY TO BACK

Victor Senter was again confined to his home at 210 south Third-st Wednesday as result of an injury to his neck and back he received while practicing in basketball Tuesday evening at the Central gym.

Senter while in a football game at the fairgrounds last season, sustained a serious injury to his back and neck which has not completely mended.

INMATE LEAVES COUNTY HOME, HAS STROKE, IS BACK

Charles Anderson, aged 72, who makes his home at the County Home, was much improved Wednesday and was able to be up and around, following what was thot a stroke he suffered at the J. F. Fider bakery on Locust-st, Tuesday afternoon.

Without the knowledge or consent of the authorities at the infirmary the aged man left for town. He was stricken just after he had entered the bakery door. The Hanlon ambulance took Mr. Anderson to the City hospital. He was dismissed Wednesday and returned to the County Home.

FORMER WARSAW BOY NOW DOCTOR AT DETROIT, HERO

Dr. W. D. Coffman, brother of Lloyd Coffman of Coshocton, and formerly a resident of Warsaw, now an interne in the Harper hospital at Detroit, Mich., recently submitted to a transfusion of one pint of his blood in order to save the life of one of three detectives who was shot while attempting to prevent a holdup.

Coffman, who examined the wounded man, found that he was bleeding to death and that nothing but an immediate transfusion would save his life.

Calling another surgeon, Coffman bared his arm, laid himself on the table beside the wounded man and within five minutes, blood was flowing from the physician's body into that of the wounded officer.

The officer has a fair chance of living.

TIVERTON TEAM IS TAKING THEM OVER

A Tiverton grange basketball player and manager of the Tiverton aggregation reports Wednesday that the Tiverton grange team defeated the Coshocton M. E.'s at Tiverton last Friday night by the score of 37 to 24. The grangers also defeated the Danville outfit in a fast "nip and tuck" game of basketball recently by the score of 16 to 15. The same team battled the Walhonding aggregation to defeat by the score of 30 to 20.

HORSE BARN AT FAIR GROUNDS TO BE 40X113 FEET

A new frame barn 40 by 113 feet, built to accommodate 30 horses is one of the improvements planned for the fair grounds, by the Coshocton-co Agricultural society. The barn will be built along Fair-st at the east end of the old barns.

Bids will be received for the building of the barn until 12 o'clock noon of Saturday, February 19. The barn is to be completed in time for the 1921 fair.

W. B. Miller, secretary of the Agricultural society, said Wednesday that a large number of privileges for booths, stands, and amusement devices had already been issued for the coming fair.

Would Be Guardian

Application has been made in probate court by Ellen Butz for the guardianship of Elmore Butz, alleged insane.

'WILD MAN OF THE MISSISSIPPI," WIFE AND INFANT INTERESTING SOCIOLOGISTS

Albert Parsons, his fifty-year-old wife, and the two-year-old baby they brought with them to civilization.

Efforts of Mississippi officials to identify the two-year-old baby brought to civilization by Albert Parsons, "wild man of Loaf River," and his fifty-year-old wife, as a child not belonging to them, have failed. Parsons and his wife, who, he says, he caught in a bear trap twenty-three years ago, say the girl is theirs. Parsons says he is seventy-two. He looks older. His mind, however, is almost normal. For years residents near the bottoms had heard of a "wild man" in the section, but had never seen him. Parsons and his wife were forced to leave their old shack in the bottoms because of high water.

CLEVELAND MAN, COMPANION OF CANTON BOOTLEGGER, IS FINED $500 AND COSTS BY MAYOR TISH

Anxiety to See His Boss, Who is In City Prison, Leads Joseph Myers Within the Bastile, Whose Doors Refuse to Swing Back After Interview—Pleads Guilty Before Mayor Today

Joseph B. Myers, Cleveland, pleaded guilty to a charge of furnishing and delivering intoxicating liquor in violation of the Crabbe act, and was fined $500 and costs by Mayor W. S. Tish, Wednesday morning. Being unable to pay his fine he was returned to the city prison where he will be held until arrangements for the payment of the penalty can be made.

Myers was said by the police to be the companion and soliciting agent of J. F. Johnson of Canton, who was arrested Monday evening and fined $1,000 and costs on a charge of transporting intoxicating liquor.

Myers appeared at the mayor's office Tuesday afternoon asking to see either the mayor or the chief of police. Neither was present. He then asked if J. F. Johnson had had his trial, and day desk sergeant Carl Johnson informed him that he did not know. Myers then asked if he could see Johnson, the prisoner. Sergeant Johnson decided from the description given of Johnson's companion that Myers was the man wanted so he allowed him permission to see his friend. Later when Myers wanted out of jail, Sergt. Johnson told him that there was "nothing doing." He was kept in the city prison until his trial Wednesday morning, when he pleaded guilty to the charge placed against him.

Myers said that he was formerly employed in Cleveland as a stenographer.

ODD FELLOWS AT NEW PHILA MEET DEGREE WORK ON

About 300 members of the Odd Fellows' lodge including the lodges from Coshocton, Dover, Newcomerstown and of New Philadelphia attended a meeting of that body at New Philadelphia, Tuesday night. The I. O. O. F. team, of Coshocton conferred the third degree upon a number of the candidates

At 5:30 o'clock Tuesday evening, 300 lodgemen were served with a big supper at the Odd Fellows hall in New Philadelphia. Following the supper a number of short talks were given by the members of the lodge. Among some of the men that spoke were: R. G. Earle, Edward Gaumer and Roy Miller, all of Coshocton.

Fifty-four Coshocton Odd Fellows left in a special passenger coach Tuesday afternoon at 3:07 o'clock for New Philadelphia. There were 58 in all who went. The Coshocton lodgemen arrived home shortly before midnight last night.

BIRTH NOTE

A son was born Tuesday to Mr. and Mrs. Bernard Hallisey at their home on Kenilworth-av.

Licensed To Marry

Herbert C. Nelson, 20, laborer, Coshocton; Grace May Adams, 20, bookkeeper, daughter of Beol A. Adams, Coshocton. Rev. H. E. Truitt.

"KEEP THE CHANGE, FATHER HAS PLENTY

NEW YORK, Feb. 2.—After eating a forty-one cent meal in a Fulton-st cafeteria John D. Rockefeller, Jr., gave a tip of $99.59. The cafeteria proceeds for the day were to be contributed to Herbert Hoover's fund for the relief of the children in Central Europe. Mr. Rockefeller and Mr. Hoover visited the cafeteria. The son of the oil king ordered tomato soup, brown bread, egg salad and a canned peach.

"Best meal I ever ate," said Mr. Rockefeller as he handed the cashier a $100 bill and refused any change.

FORMER KEENE MAN DIES AT HOME IN CLEVELAND FRIDAY

News of the death of J. S. Beall at his home in Cleveland Friday from a leaking bloodvessel in the brain has been received by G. C. Beaver, of Keene. He was 73 years of age. Until recently he had been in the best of health.

Mr. Beall was formerly a teacher in the Keene schools and also in the public schools of Coshocton. He moved from Coshocton-co to Columbus several years ago, and later removed to Cleveland.

He was married to Miss Sarah Beaver, Keene-tp. The widow and the following sons and daughter survive at the late home in Cleveland: Zura, Ray and Harry Beall. A host of friends and relatives in Keene-tp mourn his loss.

Recently Mr. and Mrs. G. F. Chaney and Mr. and Mrs. G. C. Beaver and daughter Tresa visited at the Beall home in Cleveland.

Funeral services were held in Cleveland and burial was made there.

WRANGLERS HEAR ABLE TREATISE ON FEDERATION

The Wranglers Club members heard a paper Tuesday evening by the Rev. Joseph A. Speer, on the subject, "A Federation of Nations."

Besides being one of the timely subjects treated by the club members, the federation of nations is a pet question for discussion among members of literary clubs, and the discussion of the question, based largely on the points brot out by the paper's author, consumed a long evening.

The Rev. Mr. Speer treated the subject generally, without reference to any particular plan of federation. He made the point that federation is the natural thing for man, the command of God, and an economic necessity and is to come regardless of whether this generation wants it or not.

At the next meeting of the club Joseph Love will read a paper on American Colonization.

IGNORE PARTIES AND VOTE WHERE YOUR JUDGMENT WOULD INDICATE

Women Are Exhorted to Exercise Intelligently the Right of Franchise

Those who were fortunate enough to hear Mrs. Dora Sandow Bachman, of Columbus, in her address to women concerning their position in politics, in the first of a series of lessons planned by the open forum committee at the Y. W. C. A. rooms, Tuesday evening, enjoyed a highly entertaining, as well as instructive, lecture.

The speaker was introduced by Miss Helen O. Brown, president of the local Y. W. association. In opening her address, Mrs. Bachman told of the struggle women had had to gain suffrage, going as far back as the early pilgrim settlers, when it was almost a warfare for a girl to get an education, much less earn her own living. How the first co-ed school, established in Ohio was a matter of accident rather than planning, yet it proved so successful, other states soon followed after this plan of education.

She told in a pleasing manner the occupations open to women at the present time, saying there was only one from which a woman was barred in the 1919 census and that was the one of a telegraph lineman.

Mrs. Bachman dealt briefly with the legal rights of women at the present time, whereby they might own and control property, act as an administrator or executor of a will or even make a will. "Woman's suffrage is

(Continued on Page Ten)

STATE AID AWAITS APPLICATIONS OF WEAKER DISTRICTS

Three townships in Coshocton-co have applied for state aid in financing their schools. They are Keene, Virginia and Clark-tps.

A neighboring county has eighteen townships asking assistance from the state fund.

There are more townships in this county entitled to this relief, and all that is necessary to receive it is that the township school boards make application thru Superintendent L. C. Shaw.

This information was offered school districts Wednesday by Mr. Shaw who is desirous that every needy district be served from the state fund of half a million dollars, appropriated for the relief of school districts which have exhausted every means to raise more money locally and still find themselves financially embarrassed.

In Coshocton-co only those townships which have voted a three mill levy for school purposes, bringing them up to the limit in taxation, are eligible to receive state aid. Some are eligible in this respect but cannot qualify under the requirements of the rules governing the administration of the fund by the state department of public instruction.

Those townships desiring to make application for state aid should apply to Superintendent Shaw at once, since representatives of the state department of public instruction are expected here within a few days to take up and pass upon the applications.

The funds appropriated by the state for weak districts may be used to pay the salaries of teachers only, and there must be a certain average attendance and the teachers must have a certain rating to be eligible.

THREE YOUTHS FROM WALHONDING VALLEY ENTER ARMY SERVICE

Theodore Johnson and Walter Carter of Nellie were signed up at the local recruiting office by Sergeant N. R. Moon, Tuesday, each for a term of three years in the 59th Infantry, 4th division, which is stationed at Camp Lewis, Washington. Johnson chose as his trade that of an electrician and Carter will study to be a radio operator.

Oliver Phillips, Walhonding, was signed up for a one year term in the 64th Infantry, 7th division, at Camp Meade, Maryland. His trade will be that of an auto mechanic.

The enlistment books of Sergt. Moon were closed up for the month of January with a total number of 21 recruits.

Would Be Executor

Edith Babcock has made application in probate court for the executorship of the estate of Henry E. Babcock, deceased, of New Guilford.

MILLERSBURG CLOTHIER, KNOWN HERE, SUICIDES IN HIS HOTEL ROOM TUESDAY BY HANGING

John Maxwell, Aged 60, Prominent Business Man, Hangs Himself After Suffering a Year From Ill Health—Was Senior Partner In Maxwell Bros. Store at Millersburg

John W. Maxwell, aged 60, leading clothier of Millersburg, committed suicide by hanging Tuesday evening at 6:30 in his room at the American House hotel in Millersburg. The direct cause for his taking his own life was the fact that he had been in ill health for the past year.

Maxwell had placed the rope over a hook in his room, then tied it around his neck and dropped to his knees, strangling himself to death.

The clerk of the hotel, Arthur Madre, had called Mr. Maxwell to supper several times without any answer. Finally the clerk went to Maxwell's room and found the door locked. When the door was broken open they found Maxwell's body in a perpendicular position hanging at the end of the cord with his knees almost touching the floor.

The body was cut loose from the rope and immediately taken to a local undertaking establishment where it was prepared for burial.

Mr. Maxwell was born and reared in the Millersburg community and had been associated in the Maxwell Bros. clothing store with his brother, H. B. Maxwell and formerly with his father, almost 50 years. Maxwell was widely known thruout Holmes-co and northern Coshocton-co. He was a distant relative of Mr. and Mrs. Charles Evans, of Coshocton. Mr. Maxwell was also an intimate friend of Mr. and Mrs. Edward Standen of the Standen hotel here.

Friends and relatives in the Millersburg vicinity could scarcely understand why he had committed such an act. He had been a good natured person and altho he had been in ill health, he seemed to be jovial around his friends.

Mr. Maxwell was known among clothing men of nearby towns as an excellent business man.

He had been rooming at the American House for the past 20 years, occupying the same suite in which he committed suicide for the last 6 years.

Mr. Maxwell is survived by his two brothers, H. B. Maxwell, of Millersburg and B. E. Maxwell of Cincinnati and one sister, Mary Maxwell of Millersburg.

According to one of the members of the Maxwell family, who was reached by a Tribune reporter, Wednesday, the funeral will be private and will be held the latter part of this week.

COUNTESS, ONCE PAINTER TO CZAR, NOW IN AMERICA

Countess Marie de Gradowsky.

Countess Gradowsky, the famous Russian portrait painter, has many memories of the Russian court, where she was portrait painter to the czar. With the coming of the revolution she was driven from her home and is now in New York supporting herself and a sixteen-year-old son by portrait painting. She is starting her career anew in a strange land, although she is past middle age.

Groundhog Saw His Shadow, So Winter Isn't Done

Well, the groundhog saw his shadow.

That is, he had sufficient opportunity, and if he wasn't too lazy to come out of his cozy corner in the earth he probably noticed a dim shadow of his former self on the ground.

At 1:45 Wednesday afternoon the sun came out sufficiently bright for the famous weather prophet to get first hand information concerning his profile and according to the old tradition he immediately went back to his bed for 6 weeks of peaceful slumber, thereby forecasting 6 more weeks of winter weather.

NO IMPROVEMENT IN CONDITION OF MRS. MILLS TODAY

The condition of Mrs. T. A. Mills of Adams Mills who attempted suicide at her home Tuesday morning was unimproved Wednesday noon.

Little hope is entertained for her recovery.

Mrs. Mills shot herself with a revolver, Tuesday morning, the bullet entering her body just above the heart. It is thot that her ill health and the resulting despondency were the reasons for her attempted suicide cide.

LYE DRINKER ON WAY TO RECOVERY

The condition of John Schmidlin, Pleasant Valley, who attempted suicide at his home last Saturday night by drinking a part of the contents of a cup of lye dissolved in water, was reported by the members of the Schmidlin family Wednesday, to be much improved. Mr. Schmidlin was still in much agony as a result of the attempted suicide.

The attending physician believes that Schmidlin will recover.

CRIPPLED CHILDREN WILL BE HELPED BY LOCAL ORGANIZAT'NS

Rotary Club and Women's Federation Divide the Responsibility

A complete report of the results of the clinic held in the Tribune building January 5 for the crippled children of Coshocton-co. was given at the evening meeting of the Rotary club, at the Park hotel, Wednesday, by Coroner E. M. Wright. Dr. Wright read a list of the names that were recommended for operations or other treatment, by the State examiners.

The Boys' Welfare committee of the Rotary club then picked the ones they believe most in need of aid, and will make arrangements to take care of these children as soon as possible. It was reported at the meeting that the Federation of Women's clubs would take care of the girls and the Rotary club will endeavor to care for several of the boys.

The meeting was in charge of the Rotary educational committee. That is, a committee to teach the ideals and creed of Rotary. C. R. Thrapp is chairman of the educational committee and in that capacity called upon a number of the Rotarians to speak. Clarence Clemens responded with a talk on "Are we becoming professional in Rotary?" C. R. Frederickson talked on the subject "What should be the relation of the Rotary club to public affairs?" "The value of vocational talks," was given by E. A. Crawford, and T. L. Montgomery brot up the question "Are Rotary methods and ethics worthy of adoption in our business?" Charles Cooper gave a talk on "The value of Rotary friendship."

BISHOP'S DAUGHTER TO OCCUPY PULPIT AT GRACE CHURCH

Mrs. J. F. Fisher, of Cleveland, will occupy the pulpit Sunday morning in Grace M. E. church. Mrs. Fisher is the daughter Bishop Leonard and has recently returned from Japan, China and Philippines where she has been making a study of conditions there. Mrs. Fisher will have a very interesting message to give the people.

NEWSPAPERARCHIVE®

THE COSHOCTON TRIBUNE and TIMES-AGE

Entered as second class mail matter at the postoffice at Coshocton, Ohio, under the Act of March 3, 1879.
Published each evening and Sunday morning by The Tribune Company.

RATES OF SUBSCRIPTION

One Week (carrier)	$ .15	Nine Weeks	$1.00
One Week	.15	Six Months	2.50
Four Weeks	.50	One Year	4.50

Look To The Future

THE Monthly Business Review, issued by the Federal Reserve bank of Cleveland, declares that the turn of the year has witnessed "a decided change in business sentiment." Reports reaching the bank from representative business centers in the district it says, "are almost a unit in declaring that signs point to improvement in the business situation."

The more optimistic of these reports profess to see "a distinct revival in the immediate future," while the less enthusiastic "agree that the outlook is much more hopeful." Without crying over spilled milk, The Review urges the business world to spend its time planning for the future "rather than in trying to find someone to whom we may attach the blame for what has happened in the past." Continuing, it says:

"An analysis of the situation will show that conditions are not so bad as many would have them to appear. The dire predictions of the calamity howlers have not been borne out. Business has slackened somewhat, but when it renews activicity it will be upon a more sound and stable basis, and offer a much better hope for a more lasting prosperity.

"A few calamity howlers, in unsettled times, make so much noise that it is easy to overestimate their number, such as did the farmer who went to the city provision merchant and found that frog legs were selling at an exceptionally high price. He stated to the merchant that if that price were the real one, he could supply him with a million frog legs a week. He received such a contract and surprised the merchant the following week by appearing with about six frog legs. Upon inquiry as to where the balance of the million were, the farmer stated that the frogs down on his farm made a noise like a million, but when he went to convert them into reality he found there were but three or four.

"In connection with the change in sentiment it must be remembered that there is much psychology in business. When people are talking in a pessimistic vein it is easy for us to view all things thru dark glasses. On the other hand, when leaders in industry and finance are more optimistic in tone, the feeling spreads like disease germs, everyone becomes affected with the contagion, buying is stimulated and the wheels of industry once again begin to turn.

"That there are times when it is necessary for business to slow up goes without saying. Blind optimism leads to dangerous extremes. The cautious business man is at all times feeling the business pulse, and trying to discern the signs of today that are prophetic of the weather of tomorrow. He is always ready to spread sail in fair sailing weather and is equally as quick to furl sail when approaching storms may be observed.

"In every form of construction, whether it be of building bridges, automobiles or what-not, there is what is known as the 'factor of safety'—the ratio of breaking stress to the greatest strain that is likely to be applied. The purpose is to furnish strength in excess of the rated capacity to provide for unusual strains or stresses. An automobile truck rated at one-ton capacity will permit of considerable overload; a railroad bridge designed to carry a certain load is built, theoretically, to carry the designated load plus a considerable excess. It is not the intention that this margin of safety shall ordinarily be employed, and ordinary prudence would not permit its use except in extreme emergencies.

"In the business world we find some who have so extended themselves that there has been no reserve strength upon which they might depend in time of stress—no preparation for the inevitable rainy day—and some rough sledding may be ahead of them. This condition is chargeable to their own lack of foresight, and they will be left to work out their own salvation.

"Readjustment movements like the present will spend their force only when the proper relative balance has been restored. This does not imply that a continuous lowering of price levels is at hand; the movement may be checked, either in the natural order, or as a result of arbitrary methods such as were employed during the war, but it is as useless to try to permanently stem the tide of readjustment as to attempt to make water run up hill.

"The improved reserve position of the Federal Reserve banks is an indication of easier credit conditions. Lower prices for commodities mean lowered costs of doing business, with a consequent release of additional credit. This may not become apparent until many large inventories purchased at top prices have been worked off, but it is a condition that will ultimately develop as a result of the resumption of business.

"Business now recognizes that it would be injurious to its own best interests to lose what it has thus far accomplished in the way of readjustment. We have struggled thru the quicksand of expansion to the firm ground of safety, and, 'forgetting the things which are behind,' business sentiment is crystallized in the spirit of 'Carry on.'"

New York Day-By-Day

By O. O. McINTYRE

NEW YORK, Feb 2—Countless stories have been written of the saccharine potency of revenge at the supreme moment when one ascends the purple heights and at one stroke avenges a thousand grievances. My reading includes only two great writers who have discovered the "supreme moment" a dud. I will be the third. (Cheers.)

In the dim and distant past I was sold into journalistic slavery to a group of chained-lightning newspapers whose secret sub-rosa policy was the walloping appeal to the "boys on the barges and the women in wrappers." A blond viking, with heady eyes came thundering into the editorial rooms one day to be our Simon Legree.

He had hair on his chest, heavy jowls that no doubt had gone around the Horn on wind jammers. He barked thunderous commands at timid young cubs whose journalistic pin feathers were sprouting and hackled old men, grown gray in loyal service and living in constant dread of the Blue Envelope. He made us all rather miserable and humiliated.

In moments while feverishly fashioning such jaunty headlines as "Pastor Elopes with Choir Girl" or "Police to Probe Gambling Hells," I vainly imagined myself over-lord of the newspaper chain and dispatching the fearful ogre to visit the far away Sphinx. And when he arrived a turbaned messenger astride a camel would hand him a parchment screed reading: "You're fired. The Sphinx will tell you why!" Other snappy revenges were planned.

Many years have elapsed. The blond viking went his way and I made the quixotic little adventure into New York. The other day the "supreme moment" came. I looked up from my table in a hotel cafe and at another table sat the ogre. He was trying to look blase and at the same time was attempting to eat a hot artichoke with a spoon while a grinning and supercilious waiter was looking on with amused but contemptuous tolerance. Revenge lost its savor. I know how he felt. I could have nothing but compassion for I felt the same way the night in a theatre lobby that a dowager looked at me thru a lorgnette.

Ben Ami is a sad eyed young Russian Jew, the type one may see in profusion along Hester and Houston streets daily. He has revealed himself as a tragic actor superior to any other on the American stage. Critics say he excels John Barrymore. A short time ago he was playing in a Yiddish Theatre on the East Side and today his name flames on Broadway with society weeping and applauding his efforts. He eats in dairy lunches and rides in the subway to the theatre reading Jewish newspapers. He lives in an East Side tenement.

There is a blind man who wheels a legless comrade up and down Fifth Avenue in the late afternoons. They collect a goodly sum from the passers-by. They were taken to court the other day for some petty violation regarding begging.

"I feel very sorry for you two," said a kindly Magistrate, "but despite your handicaps you must be careful to obey the laws. I dismiss you both."

They started away when the legless man said. "You needn't feel so sorry for us Judge. We have a pretty good time. I would rather be like I am than like I used to be. When I had my legs I didn't get out at all."

"How's that?" inquired the Magistrate.

"I was married," was the reply.

THE JOLLIER

The market report says that coffee is weak. Why not let it percolate a little longer?

Beauty is said to be skin deep and now it appears to be knee high with a good many of the girls.

There's this about eating at home—you don't have to get up from the table and tip the highwayman for waiting on you.

A Missouri dispatch tells of a foreigner who learned to speak the English language from seed catalogues. He probably swings a wicked vegetable.

Chicago is instituting an era of reform and soon a man will be able to make it from the depot to the hotel without being robbed.

The Ford plants in October turned out 99,967 cars. Now, hunt up the knocker who brags about all the toys being made in Germany and show him this.

Seven-cent hogs, 45 cent pork and 80-cent hams; $2 coal cost in the car, $11 to $14 to the consumer. The ghosts of old Jesse James, Jim Dalton and Billy the Kid please lead the choir in singing "Onward Christian Soldiers."

We'd hate to be as mean as some people. A hateful old paragrapher up in Milwaukee or somewhere put this in his "collyum" the other day: "Where the deuce does a girl get vaccinated now so that it won't show?"

A man in New York has been sentenced to kiss his wife every day. Judges are becoming humorists.

Scientists are to climb the world's highest peak. Prices have already gone up that far.

The French and Belgians are testing a gun that will shoot a distance of 200 miles. That's almost as far away as disarmament.

There is one auto to every 14 persons in the United States. There are also 14 dodgers to every auto.

Phonograph needles which produce very clear tones are being made of clay.

WALT MASON

TALKING SHOP

We all are fond of talking shop, when we round up together; the shoe man sounds his plaintive yawp about the price of leather; the farmer spiels about his crop, and wails about the weather. The cook, in language terse and quaint, discourses of his frying; the man who sells us glass and paint has found conditions trying. the undertaker makes complaint that people have quit dying. The doctor talks of sawing limbs, and patients' revolutions, the oculist of healing glims by magical ablutions, the pastor talks of rag time hymns and tightwad contributions. And every fellow files a roar, and shows he's discontented; the good old happy time of yore by everyone's lamented; the cry of spirits worn and sore is thus with ardor vented. We feel we're shackled up with grief by rusty chain and fetter, and when from mumps we get relief, we have a dose of tetter; and, having paused to kick and beef, we all of us feel better. We have to kick around a while, we have to grumble daily; we have to work off surplus bile, and swear that life is scaly, and then we don the shelf worn smile and do our business gayly. Our safety valve we find in kicks, they soothe the human critter, and only superficial hicks can think our hearts are bitter; we throw some harmless rocks and bricks, and then we sing and twitter.

Grippit
Sticks it

USE the wonderful new adhesive. So clean and smooth you apply it with your fingers. It lies flat—can't wrinkle.

Any excess can be removed quickly by merely rubbing with the finger or an eraser.

Sticks practically anything—paper, cloth, leather, burlap, wood, rubber. Great for mending fur, millinery, raincoats, books, wall-paper, etc.

Wonderful for mounting photos, or any delicate work.

All stationers, drug, and photo supply stores.

Dewey & Almy Chemical Company, Cambridge, Mass.

READ THE LIST

Of Roots, Herbs, Barks and Berries —It Tells the Story

Of the merit combined in Hood's Sarsaparilla as a medicine for catarrh, rheumatism, scrofula and other ills of the blood, stomach, liver and kidneys.

Sarsaparilla, yellow dock, stillingia, blue flag, guaiac,—alteratives, blood-purifiers and tonics.

Mandrake and dandelion,—antibilious and liver remedies.

Wintergreen and bitter orange peel,—tonics, appetizers, digestives.

Juniper berries, uva ursi and pipissewa,—great kidney remedies.

Gentian root, wild cherry,—stomach tonics,—and others of value.

Economy and true merit are combined in Hood's Sarsaparilla.

WOMAN JUDGE PASSES HEARING MARRIAGE ROWS

CLEVELAND, Feb. 2.—Judge Florence L. Allen, only woman Judge of a court of superior jurisdiction in Ohio, frowns upon the proposal to make her presiding Judge of the Court of Domestic Relations.

"I'm not qualified for the task," she said. "Being single, I know none of the problems of married life, and I feel that I am utterly unfitted to determine questions involving the marriage tie. I believe no Judge should pass upon such matters unless he or she is married."

THEY GOT $80

AKRON, Feb. 2. — L. Friedman, grocer, and twelve of his customers were backed up against the wall of the grocery store on Rhodes avenue at closing time last night and forced to hand over money. The bandits, two in number, also sacked the cash register.

Total receipts of the bandits were about $80.

WILL LOCATE HERE

R. M. Gallagher, who recently accepted a position in the C. M. Hay jewelry store, left Tuesday for Norton, West Virginia, to bring his wife to this city where they expect to do light housekeeping.

ABE MARTIN

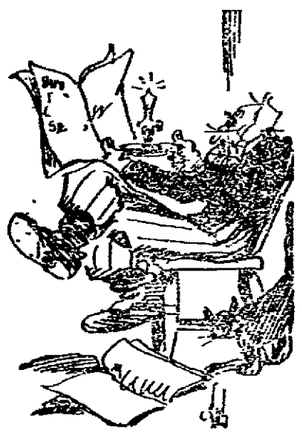

You kin git away from any policeman by droppin' one o' th' quarts on th' grass. "Th' new star, Alpha Orionis, may be seen at its best at t' a. m.," says Squire Marsh Swallow, who expects t' be called t' Marion, Ohio, any minute.

ASPIRIN

Name "Bayer" on Genuine

say BAYER

Take Aspirin only as [illegible] each package of genuine Bayer Tablets of Aspirin. Then you will be following the directions and dosage worked out by physicians during 21 years, and proved safe by millions. Take no chances with substitutes. If you see the Bayer Cross on tablets, you can take them without fear for Colds, Headache, Neuralgia, Rheumatism, Earache, Toothache, Lumbago and for Pain. Handy tin boxes of twelve tablets cost few cents. Druggists also sell larger packages. Aspirin is the trade mark of Bayer Manufacture of Monoaceticacidester of Salicylicacid.

When You Know

you have a heart, it is time to watch your stomach. Palpitation and other signs of "heart trouble" usually mean—indigestion, produced by food poisons that irritate every part of the body — heart included.

BEECHAM'S PILLS

Relieve and Benefit

Largest Sale of Any Medicine in the World. Sold everywhere. In boxes, 10c., 25c.

MOOSE LODGE MAN OFFERED A PLACE IN NEW CABINET

MOOSEHEART, Ill., Feb. 2.—James J. Davis, general director of the Loyal Order of Moose, has been offered the post of secretary of labor by President-elect Harding, according to a statement made today by J. N. Ward, general director of the order.

"I know that the post has been offered to Mr. Davis" Ward said.

"I do not know if Mr. Davis has decided to accept."

The first school in America was established near Boston in 1636.

GRIP

Take Grove's Laxative Bromo Quinine tablets 30c.

Be sure you get BROMO

The genuine bears this signature E. W. Grove

It's easy to borrow money. Phone 709 or call at 109 south Sixth-st. Coshocton County Finance Co.

WOMEN! DRY CLEAN THINGS AT HOME

Try it! For a few cents you can dry clean everything.

Save five to ten dollars quickly by dry cleaning everything in the home with gasoline that would be ruined by soap and water—suits, coats, waists, silks, laces, gloves, shoes, furs, draperies, rugs—everything!

Place a gallon or more of gasoline in a dishpan or washboiler, then put in the things to be dry cleaned, then wash them with Solvite soap. Shortly everything comes out looking like new. Nothing fades, shrinks, or wrinkles. Do not attempt to dry clean without Solvite soap. This gasoline soap is the secret of all dry cleaning.

A package of Solvite soap containing directions for home dry cleaning, costs little at any drug store. Dry clean outdoors or away from flame.

BEGIN HOT WATER DRINKING IF YOU DON'T FEEL RIGHT

Says glass of hot water with phosphate before breakfast washes out poisons.

If you wake up with a bad taste, bad breath and tongue is coated; if your head is aching; if what you eat sours and forms acid in stomach, or you are bilious, constipated, nervous, sallow and can't get feeling just right, begin inside bathing. Drink before breakfast, a glass of hot water with a teaspoonful of limestone phosphate in it. This will flush the poisons and toxins from stomach, liver, kidneys and bowels and cleanse, sweeten and purify the entire alimentary tract. Do your inside bathing immediately upon arising in the morning to wash out of the system all the previous day's poisonous waste, gases and sour bile before eating more food.

To feel like young folks feel: like you felt before your blood and muscles became loaded with body impurities, get from your pharmacist a quarter pound of limestone phosphate, which is inexpensive and almost tasteless.

Men and women who are usually constipated, bilious, headachy or have any stomach disorder should begin this inside bathing before breakfast.

We do not guess what Lenses your eyes need. We know. Thirty-five years' experience in Coshocton in fitting and adjusting Glasses.

Jiffy-Jell

The Real-Fruit Dessert—No extra price

Get Jiffy-Jell in these days—the quality dessert. It is due to you and yours.

Here alone you get the real fruit juice condensed and sealed in glass. There's a bottle in each package.

Today it costs no more than old-style quick desserts, with flavors in dry form.

We supply dessert molds to users. Also other useful things. Write for catalog of gifts. Tell us which you want.

Jiffy Dessert Co., Waukesha, Wis.

10 Flavors—2 Pkgs. for 25c

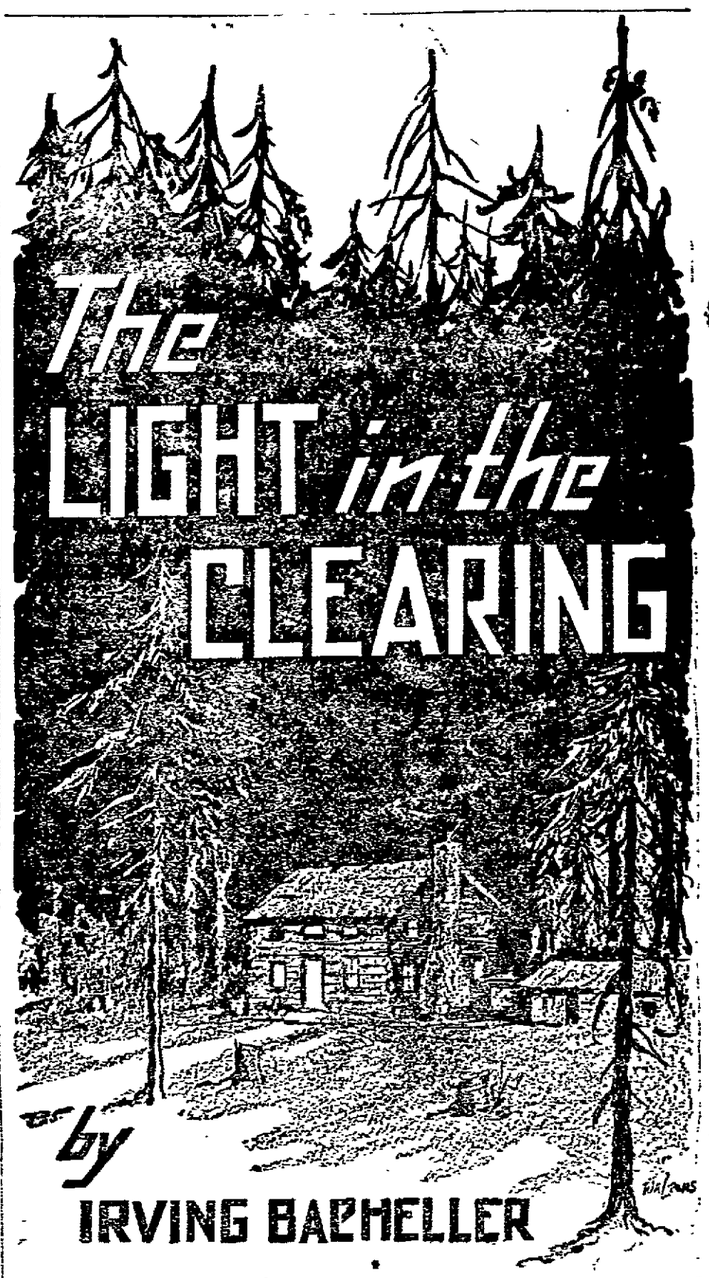

This is a story that takes you back to the busy days and simple lives led by our American ancestors three-quarters of a century ago, when character was formed in the home. What was true of the little northern New York community in which most of the action is laid also may be said of American rustic life of the time in general. We want you to read the new serial

The Light in the Clearing

for you will enjoy the simplicity and charm, the sympathy and understanding, the humor and wisdom the author of *"Eben Holden"* has injected into this entertaining piece of literature.

Don't Fail to Read the Opening Installment!

In Tribune & Times-Age
Starting Saturday

Senreco

The double-service tooth paste, keeps teeth clean AND GUMS HEALTHY.

Keeping the gums healthy and the mouth sweet is very important to health; more teeth are lost through the loosening of the tissue that holds the teeth in place than from decay.

Dental science to-day demands that a tooth paste must keep the gums healthy as well as clean the teeth.

Senreco was formulated to meet this requirement. Hundreds of dentists are prescribing and using Senreco because they have found that it does measure up to that standard.

SENRECO IS A WONDERFUL CLEANSER.

In addition to its remedial properties Senreco is a wonderful cleanser; acts directly on the mucin film, the basis of tartar; leaves the mouth cool and clean-feeling. As some one has expressed it—Senreco gives one a new idea on mouth cleanliness.

Get a tube to-day at your druggists or toilet counter—enjoy the healthy, cleanly feeling its use gives your mouth and gums. Notice how brilliantly white Senreco makes your teeth. It performs this two-fold service for you and yet costs no more than the ordinary, old-fashioned tooth paste that simply cleans the teeth and leaves a pleasant taste.

NEWSPAPER ARCHIVE®

FEARED SHE HAD HEART TROUBLE

Toledo Woman is Like a Different Person Since She Began Taking Tanlac

"Tanlac is certainly a wonderful medicine, and I don't hesitate to recommend it to any one suffering like I did before taking it," declared Mrs. L. C. Albain, of 1675 Indiana Ave., Toledo, Ohio.

"I had been in poor health for six years and gradually got worse until I became so bad off I almost suffered a general breakdown. Nothing I ate seemed to digest properly, but caused awful pains in my stomach. I would bloat until I could hardly get my breath, and my heart palpitated so dreadfully I feared I had heart trouble. I was worried constantly with pains across my back in the region of my kidneys, and when I got up mornings I could hardly straighten up. My housework was a burden to me and I simply felt miserable.

"Some of my friends took Tanlac with such splendid results that I began taking it myself, and I'm certainly glad that I did, for it has made me feel like an entirely different person.

A Missouri dispatch tells of a for- of the medicine so far, my stomach doesn't bother me and those awful pains have all disappeared from my back. My housework is a real pleasure to me now and I sleep like a child every night. I'm going to take Tanlac a while longer to make sure of my good health, and I just can't speak highly enough of the medicine."

Tanlac is sold in Coshocton by Siegrist and Williams and in Warsaw by J. D. Lawson.

SOCIETY

Call Phone 205

Miss Helen Brown, 235 north Sixth-st, leaves Thursday for Ironton, to attend a banquet to be given Thursday evening, in connection with the organizing of a Y. W. C. A. there. Miss Brown, president of our local association will give an address at that time.

Mr. and Mrs. John W. Smith entertained at their home in Newcomerstown, Monday, for the pleasure of the following members of the Methodist Protestant Sunday School class Miss May Burrows, Miss Nelle Pickering, Miss Helen Kaser, Miss Thelma Layman, Miss Helen Acord, Miss Mabel Tufford, Miss Gladys Garford. Miss Ruth Carr, Miss Nevella Opphile. Miss Wilma Baxter, Miss Lucille Hesket, Miss Margaret Reed, Miss Agnes Touvall, Miss Catherine Touvall, Miss Pearl Early, Alfred Touvall, and Clinton Touvall.

Mr. and Mrs. Joseph Williams, 224 south Tenth-st, had as their guests at dinner, Tuesday evening, Mr. and Mrs. D. G. Williams.

Miss Elsie McKinley, who is attending Ohio State university, Columbus, is visiting her parents, Mr. and Mrs. Melvin McKinley, 219 south Third-st.

The winning side in the local telephone courtesy contest will be entertained by the losers, Wednesday evening in the operator's rest rooms.

Miss Nina Cummings, 216 north Third-st, returned from Walhonding Wednesday, where she has been visiting her parents for the past few days.

Miss Fan Kichler, of Cleveland, returned home Tuesday after being the guest of her brother-in-law and sister, Mr. and Mrs. Bert Klein, 831 Main-st, for the past several days.

Mrs. Parker Kimberley, 514 Wilson-av, has as her guest, her son, A. R. Kimberley, Columbus.

Walter Wolford, who attends Ohio State university, is visiting between semesters with his mother, Mrs. Anna Wolford, 216 south Fourth-st.

Mr. and Mrs. D. G. Gayle, 816 Park-av, left for Columbus, Wednesday, for a few days stay.

Mrs. O. M. Dilts, 136 north Seventh-st, and Mrs. Charles Carpenter, 216 north Sixth-st, went to Columbus, Wednesday to witness "Chu Chin Chow" at the Hartman theatre, this evening.

Mrs. Carl Meade, 935 East Main-st, left Wednesday for a visit with relatives and friends in East Palestine.

The Quiet Stitchers will enjoy their annual dinner, Wednesday evening at the home of Mrs. Harry Richards, 306 north Eighth-st. Mrs. Ernest Berger, a former member of the club, will be a guest and the following are members. Mrs. Mary Leffler, Mrs. Orin Gilham, Mrs. Rose Popham, Mrs. Charles Magness, Mrs. Thomas Turner, Mrs. Henry Richardson, Mrs. Henry Shepler, Mrs. Catherine Schmueser, Mrs. Elizabeth Powelson, Mrs. Joseph Wisenburg, Mrs. William Taylor, Mrs. Benjamin Patterson, Miss Harriet Leffler and the hostess.

Miss Mary Meek, who is enrolled at Ohio State university, Columbus, is visiting her mother, Mrs. J. F. Meek, 546 Chestnut-st, for a few days.

Miss Marie Bier, of Chillicothe and Paul Wright, of Ohio State university, Columbus, will arrive Wednesday for a several days visit with the latter's parents, Dr. and Mrs. E. M. Wright, 118 south Sixth-st.

The marirage of Miss Grace Adams, daughter of Mrs. Della Adams, 735 south Seventh-st, and Herbert C. Nelson, son of Mr. and Mrs. H. O. Nelson, Chattanooga, Tenn, was solemnized Wednesday noon by the Rev. H. E. Truit, pastor of First Christian church in the parsonage. Miss Arline Wangen and Russell Smith attended the bridal couple.

The bride was fetchingly gowned in a traveling suit wearing a chic spring hat to match.

Mrs. Nelson attended the Coshocton High school, later taking a business course at Bliss college, Columbus. Until the present time she has been employed as bookkeeper at the Beach Leather company.

Mr. Nelson came to this city a short time ago from his home in Chattanooga, Tenn., and is associated with the Smith Auto Supply Company.

After a short trip in the northern part of t ehstate, the couple will be at home to their many friends at 735 south Seventh-st.

Miss Ruth Gosser very delightfully enteriained the Junior Queen Easter Missionary society of Grace M. E. church, Tuesday evening at her home, 236 south Second-st. After the regular business session, a social hour followed anddelicious refreshments were served by the hostess, assisted by her mother, Mrs. Frank Gosser. The following were present, Mrs. E. S. Lenhart, Miss Frances Ort, Miss Ruth Leavengood, Miss Eleanor Schott, Miss Violet Williams, Miss Ena Clifton, Miss Jean Thompson, Miss Zelma Squires, Miss Norma Keagy, Miss Charlotte Lear, Miss Helen Ricketts, Miss Thyra Wells, Miss Mary Criswell and Miss Laura Pennybacker.

Y. W. C. A. NEWS

By MISS MARNO HAY

The high school club, Go-Schack-Gunks, meets Thursday afternoon in the rooms. The social committee has planned a novel entertainment and will impersonate your favorite movie stars in a show which they will present. You can't afford to miss this good fun, girls, so arrange to go and meet your screen favorites.

Six o'clock is the hour for your supper party, Thursday evening, Rousers. You will miss an awfully nice time as well as plenty of good "eats" if you fail to come. Keep the hour in mind and be present.

A get-together meeting and sing has been announced for this evening and every one with a noice at all (even if it does have to be carried in a basket) is invited to come and learn the association songs and many others. This is an informal affair, so drop in.

Since hearing Mrs. Bachman in her marvelous talk last evening, I know you will be awfully delighted to learn that next Tuesday evening, Miss Carolyn Breyfogle comes to us thru the efforts of the open forum committee, and will lecture on "The Coming Legislature." Undoubtedly this is of decided interest to us women voters, for of course we want to know all about this coming legislature. If you have failed to register for these series of lessons, twelve in all, there is still time to do so. The minimum fee of 50c is charged to cover expenses.

Paris girls are so enthusiastic about the Y. W. C. A reaction centers that they have succeeded in raising money to continue the work after the American Y. W. C. A. secretaries withdraw, according to Miss Mary Dingman, Chief Executive of Y. W. C. A. activities in France, who has recently returned to the United States. Young French women who have been assisting the American directors since the beginning of the work and during the war days will carry on the centers American secretaries are also withdrawing from the directing committee of women's clubs now that French women are ready to take over the work. One of these clubs, a pioneer of women's clubs in Paris, established by the Y. W. C. A. at the Hotel Petrograd early in the war has entered upon its fourth year with unabated popularity.

Two American young women, doing welfare work in Poland under the Y. W. C. A., have "rented a baby" for six months, according to a letter just received from one of them at Y. W. C. A. headquarters in New York. This novel action is the result of much thought on the part of the young women, they assure their friends. The mother of the baby could not afford to support the child during the winter, and as all asylums were full she was about to allow the child to be adopted when the Y. W. C. A. secretaries offered to take the child and pay for it until summer. The mother may be able to provide for it after that.

6th St. Theatre

The 6th St. Theatre will have on Saturday, Feb. 5, Matinee and Night William H. Kibble's mammoth production of the immortal American drama, "Uncle Tom's Cabin;" the most correct and expressive scenic production of the late Harriet Beecher Stowe's everlasting legacy to posterity ever seen in America, and only version that has been accepted by the pulpit as a moral instructor. No such amount of money as William H. Kibble has spent on this play has ever before been expended on this neglected and much abused American drama. He has taken great pains in the selection of the cast and has engaged actors for their special fitness for their various parts, rather than for their ability to play some instrument in the band, which has been the rule with managers of like attractions. The company which Mr. Kibble will bring to our city is very large, including negroes to add to the pictures and sing and dance in the levee and other scenes. Special matinee for all school children 15c; adults 25c, 35c. Night 25, 35, 50, 75c.

MILLER BILL

(Continued from Page One)

judges to authorize deputy county auditors to sign bonds when the auditor is absent, or disabled. The measure will be messaged over to the senate today.

Gov. Davis issued the following statement relative to emergency measures:

"If there is a tendency, as has been claimed to apply the emergency clause to legislation that does not come within the intent of the definition it is to be strongly discouraged. The people's right to vote on any law by referendum must be protected at all times."

Gov. Davis included the Miller prohibition enforcement bill, the Hopley proposal to abolish the state highway advisory board and the Taft deficiency bond bill as valid emergency measures.

Still Going Strong! Cantwell's SHOE SALE

PEOPLE HAVE COME FROM ALL OVER THE COUNTY AND FROM MORE DISTANT PLACES—AND WELL THEY HAVE BEEN REPAID FOR WE'VE KNOCKED THE BOTTOM OUT OF HIGH SHOE PRICES.

Economies That Cry Out Their Superiority The Moment You Examine Them

BARGAINS FOR MEN AND BOYS

Men's Best Grade Brown or Black Elk Shoes 3.45
Brown or Black Dress Shoes, 6.50 to 8.00 value 3.98
High Grade Dark Brown Dress Shoes. Rub. heels . 6.45
Heavy Work Shoes, Black or Brown 3.95
English or Bluchers, in Brown Calf 5.45
Army Shoes in Brown Leather 4.45
Boys' Dress Shoes and High Cuts with Buckles at Top—
2.95, 3.45, to 4.45

LOW PRICES FOR FIRST QUALITY RUBBER FOOTWEAR

Women's Alaskas, all heels, regular 2.25 value 1.59
Women's 1-Buckle Arctics, Regular 2.50 value 1.98
Men's Alaskas, regular 3.00 value 1.89
Men's 1-Buckle Arctics, Cut to 1.98
Men's 4-Buckle Actics, Cloth or Rubber 3.98
Boys' 1-Buckle Arctics, regular 3.00 ..... 1.98
—Buy Now! You'll Pay More For The Same Goods If You Wait!
—Every Pair Warranted Perfect.

SAVINGS FOR WOMEN AND GIRLS

Patent Colt Lace Boots, Cuban Heels 2.98
Vici Shoes, Plain or Imitation Tip, Flexible Soles .. 4.90
Comfy or Regular Sole Felt Slippers, Now 98c
Heavy Goat Skin Shoes for Farm Use 3.98
11.00 to 14.00 Dress Shoes —Brown or Black 5.45
Growing Girls' 7.50 to to 10.00 Shoes 4.98
Children's and Misses' School and Dress Shoes—
98c, 1.49 to 3.95

HUNDREDS OF OTHER EQUALLY ATTRACTIVE BARGAINS AWAIT YOUR COMING—SHOES FOR EVERY MEMBER OF THE FAMILY—ALL AT PRICES THAT WILL NOT BE DUPLICATED IN YEARS.

ALL SHOES IN THE STORE INCLUDED IN THIS SALE

CANTWELL'S

"WHERE QUALITY COUNTS"

NEGRO PREACHER HAD "HOOCH" BUT GETS OFF TO SAVE SINNERS AT REVIVALS HE WAS CONDUCTING

BLUEFIELD, W. Va., Feb.2.—Two prohibition officers visited the home of a well-known negro preacher in Mercer County the other day in search of moonshine whiskey. When informed of the object of their visit the preacher devoutly raised his eyes to Heaven and exclaimed:

"Oh, Lord, Thou knowest there is no moonshine in my home except for Thy cause."

This did not deter the officers, who proceeded with the investigation and unearthed twenty-five bottles of whiskey hidden at the back of a shelf. The negro was at once arrested and taken before Magistrate Cook, of Matoaka, who gave him a stiff fine and jail sentence.

The colored brother immediately announced that he was able to pay the fine, but that owing to the fact that he had a revival going on in Rock district with scores of penitents every night at the altar, it could not be reasonably thought that he would be able to serve the jail sentence. There were dozens of sinners coming to this meeting who wanted to be saved, he declared, and unless he was there to carry on the meetings, these colored men would be eternally damned with no possible escape from the lower regions. The time was ripe to pluck them from the eternal burning, and if he was forced to serve the jail sentence, "de good Lawd would hold de man responsible what sent him there."

Magistrate Cook, a preacher himself, suspended the jail sentence.

HUSBAND ADMITS THE SLAYING OF 19 YR. OLD WIFE

NEW BRUNSWICK, N. J., Feb. 2.—William Fitzsimmons confessed early today, according to the police, that he had killed his 19 year old wife at their home at Woodbridge last Saturday.

Mrs. Fitzsimmons who was the mother of two children was found Saturday noon with her throat cut. Fitzsimmons was taken into custody immediately but had stoutly denied, until today that he knew anything about the murder.

Fitzsimmons confessions came after detectives had started to search for Miss Dolly Ryan, a waitress.

Detectives charged that Fitzsimmons and his wife had quarrelled about Miss Ryan. Fitzsimmons admitted that he had carried a picture of Miss Ryan in his watch and that his wife had quarrelled with him about it only last Friday. The police thot she might be able to throw some light upon the murder but have been unable to find her.

The husband was put thru a severe grilling by the police who suspected him from the start. Until early today he had answered all their questioning with denials that he knew anything about the murder. He claimed that everything was all right when he left his home to go to work early Saturday morning. Mrs Fitzsimmons body was found shortly before noon on Saturday.

TAXES INSUFFICIENT MANSFIELD WILL TRY THE BOND ROUTE NOW

MANSFIELD, Feb. 2.—Bonds in the sum of $250,000 in denominations of from $1,000 to $5,000 running from one to 25 years and bearing interest at the rate of six per cent will be offered by the school board of this city to pay the notes representing the indebtedness of the board.

Taxes have been inadequate to furnish money to run the schools, forcing the board to borrow money during the last few years.

GASOLINE AT 28

CLEVELAND, Feb. 2.—Independent oil distributors will cut the price of gasoline here to 29 cents a gallon today, the lowest price touched since the beginning of the war. The Standard Oil Co. will tomorrow make a price of 29 cents a gallon, it was announced. One large independent distributor is selling gasoline at 28 cents a gallon.

We lend money on anything of value; don't worry about your obligations; borrow from us and meet them promptly. It's easy. Try it Coshocton County Finance Co, 109 south Sixth-st.

POST TOASTIES

are the choice of those who want corn flakes that have substance as well as flavor

They are of such thick, full-bodied texture that they don't easily crumble in the package, nor mush down after milk or cream is added. And they are tenderly crisp and delightful to the taste

Specify Post Toasties by name, when ordering from your grocer, then you will get the

BEST CORN FLAKES MADE

Postum Cereal Company, Inc. Battle Creek, Michigan.

Cinderella Tonight

SPECIAL DOUBLE ATTRACTION WITH
SHIRLEY MASON in "WING TOY"
Also ALICE BRADY in "THE RACK"

We Personally Guarantee This To Be The Best Double Attraction We Have Ever Shown.

FRIDAY AND SATURDAY
"THE KING OF THE MOVIES"
LEW CODY in OCCASIONALLY YOURS

COMING MONDAY AND TUESDAY
KATHERINE MacDONALD in "NOTORIOUS MISS LISLIE"

FRIDAY AND SATURDAY
TOM MIX in "PRAIRIE TRAILS"

THE pleated collar and lower section of the jacket give a jaunty appearance to this youthful model, with bright touches of color on collar and tie ends. It's a "Printzess" model, developed of Navy Serge, Silk Lined and priced only

$47.50

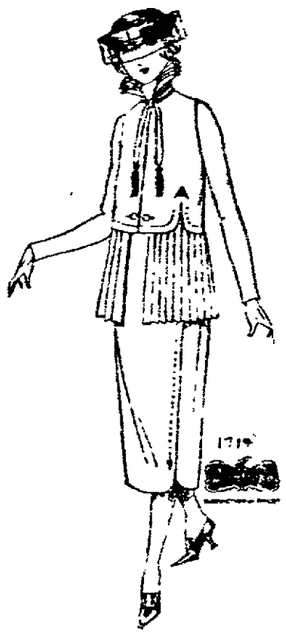

Ransom's
Coshocton's Busiest, Best Store

NEWSPAPER ARCHIVE® NEWSPAPER ARCHIVE®

TIME WHEN ALL MEN ARE LIARS

LONDON, Feb. 2. — In the court of a case at Thames Police Court concerning a horse, the magistrate (Mr. Roth) observed: "I once heard the Recorder of London say that in buying a horse or selling a house a man would swindle his own grandmother."

MEN WHO ATTEMPTED TO KIDNAP BERGDOLL WERE IN THE ARMY

BERLIN, Feb. 2. A new complexion has been put upon the cases of Charles Neaf of Baltimore and Frank Zimmer of Denver, who are in jail at Eberbach in connection with the attempt to seize Grover Cleveland Bergdoll, by the admission of the American military authorities that the men were attached to the U. S. army of occupation on the Rhine.

Neaf and Zimmer were still in jail at Eberbach today, but it was thought that new steps would be inaugurated looking to their release.

Col. Stone, representing Gen. Allen, commander of the American forces, has formally apologized to the German Rhineland commission and to the Baden government for the attempt to arrest Bergdoll by force on German territory, said a dispatch to the Lokal Anzeiger today. The dispatch quoted Stone as saying that the incident resulted from orders from a newly arrived provost marshal, who was ignorant of the circumstances, and who believed Bergdoll was in hiding in territory occupied by the French.

SINGING FROGS PUZZLE OFFICIALS AT SAN FRANCISCO

SAN FRANCISCO, Feb. 2. — Frozen frogs are poultry. Ergo, live frogs must be birds.

Such is the reasoning of the United States Customs Service.

Lem Louie Wing, cook on the Persia Maru, brot a pair of singing frogs all the way from China as pets for his little niece up in Chinatown.

Being honest, Lem Louie visited the Custom House and declared his intention of bringing into the United States two frogs.

Now, according to customs rules, everything entering the port must come under its proper classification.

The tomes of the office were searched and no classification of frogs was found.

It looked like Lem Louie's little niece would have to get along without her pets.

Then Deputy Surveyor Cook had a bright idea. Reference to the appraisal lists under the heading of "poultry" showed that frozen frogs may enter as "poultry."

Such being the case, Collector Irby was called upon to rule whether live frogs might not enter as "birds."

"The reasoning is clear," he ruled. "If the general appraisal board can classify them as poultry when dead, frogs must have a legitimate claim to being birds when they are alive."

"Thlats light," chimed in Lem Louie. "Tllese flogs sling alle timee."

RUSSIAN CHEMIST USES A SCIENTIFIC METHOD TO COMMIT SUICIDE

LONDON, Feb. 2 — Having spent the last remains of his fortune and being too proud to beg, a Russian chemist and botanist committed suicide at Geneva in a dramatic and scientific manner.

He was Constantine de Meresbevsky and was formerly a professor at Petrograd University. When the Bolsheviks took control of Russia he was driven into exile and with the little he had saved went to Geneva.

Finding his money all expended he decided to die and mixed a chemical composition in a receptacle to which he attached a tube. To the other end of the tube he fastened a mask and, binding himself to his bed so that he struggled he would not release himself he turned on the tap of the re-

HAS HE FOUND A CURE FOR ECZEMA?

Simple Prescription Gives Instant Relief. Makes Breathing Easy.

In New England, where Bronchial Asthma, Bronchitis and other diseases of the throat and lungs are so prevalent, remarkably successful results are being reported following the use of a new form of treatment known as Oxidaze, a physician's prescription.

Oxidaze is a harmless but powerful combination of curative essences in concentrated and compressed form in small tablets. One of these tablets slowly dissolved before going to bed seems to have the effect of releasing the muscular constriction of the bronchial tubes opening up the air passages and regulating spasmodic lung action. This enables the patient to breathe easily and naturally while lying down and to get a comfortable night's sleep.

So much interest has been shown that local druggists, including Winn & Arnold Drug Company have secured a small supply and state that they are authorized to refund the money paid for the first package if in any case this new treatment fails to give relief. Oxidaze is pleasant to take, contains no harmful, habit forming drugs and is not expensive. This makes their test an easy matter.

GOING FAST

CROWDS ATTEND FINAL SALE

SUITS AND OVERCOATS

Entire Stock Clothing in Three Immense Lots

Nothing Reserved. Every Man's and Young Man's Garment is Included

Suits Overcoats	Suits Overcoats	Suits Overcoats
$25, $27, $30 GRADES	$35, $40, $45 GRADES	$50, $60, $65 GRADES
$18.75	$24.75	$33.75

Our Greatest Sale of Boys Clothing

25% Off Suits, Overcoats

Mackinaws, Trousers

SCHOOL SUITS
All ages in broken lots. Light, medium or dark shades. Suits which sold up to Fifteen Dollars. Close Out, at $4.98

Well made, dependable apparel for Boys. Large selections of patterns. You can fit and please your Boys here at big savings. Come!

SUITS	OVERCOATS	MACKINAWS
$10.00 to $25.00	$4.98 to $15.00	$4.98 to $12.50
LESS 25 PERCENT	LESS 25 PERCENT	LESS 25 PERCENT

25% Off In All Departments Thruout Store

IMMENSE STOCKS OF HIGH GRADE, DEPENDABLE WEARABLES. BEST VALUES AND LOWER PRICES ALWAYS. NOTHING REMARKED—JUST FIGURE OFF THE DISCOUNT.

UNDERWEAR	MEN'S AND BOYS'	SWEATER COATS	MEN'S AND BOYS'	DRESS SHIRTS	MEN'S AND BOYS'
HOSIERY	WORK AND DRESS	WORK CLOTHES	OF ALL KINDS	TROUSERS	WORK AND DRESS
HEADWEAR	HATS AND CAPS	RAINCOATS	MEN'S AND BOYS'	TOBOGGANS	MEN'S AND BOYS'
Many Specials, Half-Price and Less		WOOL SOCKS	ALL WEIGHTS	FURNISHINGS	COLLARS, GLOVES, NECKWEAR, ETC.

Come see the savings! The merchandise is guaranteed and you'll not be bored nor asked to buy. Your own judgment will decide.

THE BUCKEYE

"ALWAYS BUSY"

We're converting our stock into cash, and the statements made above are facts and you can buy at less than cost duplication.

SPENDS LAST QUARTER TO END EARTHLY CAREER

BOSTON, Feb. 2 — Out of employment, his finances totaling the sum of but twenty-five cents, Frank Matola dropped the quarter in a gas meter at the house where he lodged, went to his room and turned on both gas jets commited suicide.

PARALLEL TO "TYPHOID MARY" CASE FOUND IN PENNSYLVANIA

HARRISBURG, Pa., Feb. 2—Chicken salad prepared for a church supper by the acknowledged best cook in a small town in the central part of this state has furnished the clue in a typhoid carrier case that parallels the famous "typhoid Mary" held in restraint by New York health authorities for years because she insisted upon being a cook.

In the New York case ten outbreaks of typhoid numbering fifty-one cases, were traced to "typhoid Mary," while in the case of the Pennsylvania woman twelve people who served the chicken salad and ate plentifully of it at the church supper contracted the disease. In addition a revelation by the woman's husband, three children, four domestics, two young lady guests, two adult sons home on a visit and various other people were ill at different times in the house where the woman was cook. One of the sons died of the disease.

The epidemic growing out of the church supper has been traced to the woman who has been an unrecognized menace to her community for thirty years. Positive evidence of typhoid has been found in her system, although she has never had the disease.

The woman is now being kept under control by State health authorities who refuse to reveal her name or address. She is being treated and is not allowed to touch food to be eaten by other persons.

Everybody reads Tribune Class Ads.

MINISTER SAVES SOULS CANNOT SUPPORT WIFE

DETROIT, MICH., Feb. 2. — The Rev. Freeman Banks saves souls on Sundays and suits on every other day of the week.

But business in both fields is so poor he has made only $1 in the last few weeks, he told Judge Thomas Cotter.

Mr Banks, of No. 295 McCabe-st., negro pastor of a Hamtramck church, was charged with failing to support his wife, from whom he is separated.

Altho he operates a cleaning and pressing establishment when not engaged in ministerial duties, he is unable to provide for his wife, he declared.

"Unless you pay her $10 a week you will go to the House of Correction for the winter," said Judge Cotter. Mr. Banks was placed on probation for a year.

Everybody reads Tribune Class Ads.

Shave, Bathe and Shampoo with one Soap.— Cuticura

Cuticura Soap is the favorite for comfort in shaving.

SOCIETY
Call Phone 205

The Home Economics club meets Saturday evening at 7 o'clock in the library. Mrs. Joseph Callahan, the organizer urges all members to be present.

Robert Wallace, who is studying at Ohio State university, Columbus, arived Tuesday evening for a visit between semesters with his parents, Mr. and Mrs. Fred S. Wallace, 718 Main-st.

Mrs. Charles Hahn, 1129 Orchard-st, will be hostess to the regular meeting of the Ladies Circle of St. John's Evangelical church, Thursday afternoon at 3 o'clock.

C. E. Furgeson, of Hyde Park, Pa., arrived Tuesday evening for a visit with his brother-in-law and sister, Dr. and Mrs. J. G. Smailes, 219 south Fourth-st.

Mrs. Benjamin Patterson, 358 north Eighth-st, has as her guests for a few days, Mrs. Ernest Berger, of Orange.

District 7 of Grace M. E. church will meet Friday afternoon at 2.30 o'clock, with Mrs. Samuel Wright, 322 south Second-st.

Mr. and Mrs. Charles Snow and children, Delores, Ernest and Raymond, have returned to their home in Roscoe, after spending the week end with Mrs. Snow's parents, Mr. and Mrs. B. F. Frederick of Warsaw.

The Woman's Foreign Missionary of Grace M. E. church meets Thursday afternoon, at 2:15 o'clock with Mrs. J. W. Stanford, 135 south Eighth-st.

The third rehearsal for the Oratorio to be given under the auspices of the Woman's Music club will be held Thursday evening at 7:30 o'clock in Grace M. E. church. It is especially important that all bass and tenor voices be present at this time.

The bi-monthly meeting of the Spalding club was held Tuesday evening with Miss Mary Stewart at her home, Oak-av. "Household Hints," was the response given to roll call, followed by Mrs. Louis V. Nippert's interesting paper, "Archbishop Mannix." Mrs. Ramey Curtis read a splendid paper, "The Church and the Ouija Board." After the program a social hour was enjoyed and dainty refreshments were served by the hostess.

Mrs. L. V. Nippert will be hostess to the club in two weeks.

A business and social meeting of the Keene Presbyterian Christian Endeavor society will be held Friday evening at 7:30 o'clock with Miss Marian Whittemore. Officers for the coming year will be elected at this time.

Mrs. Roy Fitch was very pleasantly surprised with a dinner party at her home, north Twelfth-st, Sunday, when the following people honored her birthday anniversary: Mr. and Mrs. Samuel Nelson, and children, Mr. and Mrs. Frank Fitch and son, Mr. and Mrs. Delos Carpenter, Mr. and Mrs. William Renner and children, Mr. and Mrs. Carl Totsch, Mr. and Mrs. John Fitch and children, Mrs. Mary Fitch, the Misses Mary and Nelle Nelson, Miss Gladys Fitch, Roy Fitch, Herbert Nelson, William, Louis and Delos Carpenter.

The Knights Templars and their guests will enjoy a banquet and dance, Thursday evening in their new quarters in the Forbes building.

Miss Mildred Crego, of Nellie, was hostess to the regular meeting and banquet of the Young Peoples Alliance, Friday evening at her home. After a short business session, an interesting paper, "Some of the Great Achievements Accomplished by the Young People," was given by Mrs. A. E. Buchard. A delicious three course supper was served to Prof and Mrs. Robinson, Mrs. George McNabb, Mrs. Harry McNabb, from Coshocton; Mrs. Severns, Mrs. A. E. Buchard, Miss Irene Gallion, Miss Eloise Darling, Miss Winogene Darling, Miss Mary Bowers, Miss Mildred Moore, Miss Virginia Moore, Miss Marthalea Parker, Miss Helen Parker, Miss Mary Gallion, Miss Ada Mowery, Miss Grace Whitaker, Miss Mary Heffelfinger, Miss Irene Williams, Miss Edna Crago, Louise, Helen and Edith McNabb, and the Messrs. Logan Limbaugh, Walter Carter, James Mackey, Donald Husted, Lawrence Husted, Arthur Robinson, Russell Bowers, Fred Darling, Joseph Hauger, Floyd Singer, Raymond Fray, Chester McDermott, Harry Williams and Edward Crego.

Prof. and Mrs. Robinson, Miss Irene Gallion and Raymond Frey were taken into the club at this time.

Ferns, narcissus and baskets of freesia and pink sweet peas were gracefully arranged throut the Ransom home, 334 Mulberry-st, Tuesday, for the sewing party with which Mrs Charles Ransom and Mrs Chester A Smith entertained. Pink candles in crystal holders entwined with smilax made the small tables where dinner was served at 6:30 o'clock unusually fetching. Miniature pink baskets in novel shapes, tied with a dainty bit of pink and blue ribbon and filled with nuts were given as favors.

Their guest list included Mrs Guy Clow, Mrs. W. R Todd, Mrs George Mitchell, Mrs J W. Shaw, Mrs. Elza DeHart, Mrs. C. M. Christenson, Mrs. Russell Hanlon, Mrs. Harry Hunt, Mrs. W. B. Lynde, Mrs G. Fred Cantwell, Mrs. James W. Beach, Mrs. Eugene Lynde, Mrs. Russell Milligan, Mrs. C. Ray Speckman, Mrs. C H Howell, Mrs. Clarence M Hay, Mrs. Carl Hinig, Mrs. B F. Cotter, Mrs. W. R. Davis, Mrs. Charles Gill, Mrs. Ben M. Hardy, Mrs. Jesse Rice, Mrs. James Preston, Mrs. Glenn Marshall, Mrs. Frank Pomerene, Mrs Edward Sivaslian, Mrs. Leila Wilson, Mrs. D. G. Gayle, Mrs. Lister Pomerene, Mrs Clyde Barnes, Mrs. Winfield Scott, Mrs. E P. Hack, Mrs. Glenn Smith, Mrs Mark Love, Mrs. James Hay, Mrs Charles Bonnett, Mrs. G. W. Cassingham, Mrs. John Gleason, Mrs Charles Hunt, Mrs. R. D Crawford, Mrs George Richie, Mrs. W. W. Boswick, Mrs. Merrel Smith, Mrs. L. W. Leonard, Mrs. C. R. Frederickson, Mrs. Karl Bachert, Mrs. Hugh Rogers, Mrs. Lee Williams, Mrs. Ella DeHart, Mrs. T. S. Humrickhouse Sr., Mrs Joseph McCloy, Mrs Joseph Johnston Mrs. Frank Sawvel, Mrs. Thomas Humrickhouse Jr, Miss Veronica Hanley, Miss Mattie Hack, Miss Jane Stewart, Miss Elizabeth Murray, Miss Margaret Gallagher, Miss Oneita Barnes, Miss Marjorie Burnham and Miss Marguerite Mills.

The Woman's Missionary association of United Brethren church meets Thursday evening with Mrs. George Doney, 918 Main-st. The following Thank Offering program will be given:

Opening song.
Scripture lesson.
Prayer.
Story, "Only a Nickel for the Lord" Ethyl Rusk.
Selection, "The Doing Without Box," Mrs. L J. Hopper.
Piano Solo, Edith Doney.
Paper, "Why Every Woman Should Have and Use a Thank Offering Box," Mrs. Elizabeth Kitchen.
Four short selections by members of society.
Music, "Sweetest Story Ever Told," Victrola.
Paper, "Our Thank Offering Comrades," Mrs. E. R. Westfall.
Wonder box, Mrs. C. E. Cooper
Opening of Thank Offering boxes and other business.
Closing prayer.

CASCO
Kills Colds and "Flu" Germs
Or Your Money Back
30 Tablets 25 Cents
AT ALL GOOD DRUG STORES

RESULTS
—As miraculous as the wonders of the desert seem, have been accomplished by the science of

Chiropractic
—The many so-called children diseases we are told "will have to run its course"—since the discovery of CHIROPRACTIC parents are realizing more and more each day the greatness of the 20th century health method. Read the results given on a severe case of so-called whooping cough:

January 28, 1921.

Dr. A. B. Parrish,
City:

Dear Doctor:

To those interested we will gladly verify and recommend Chiropractic. In October our son Quimby developed whooping cough. His condition we now realize was very bad. Hacking cough almost constantly. His severe coughing produced hemorrhage of eye, unable to retain any food, tried many cures with no relief. We were advised that Chiropractic adjustments would help him. After first adjustment the hacking cough ceased which prompted us to continue. The third adjustment entirely relieved the vomiting and in less than two weeks he returned to school entirely relieved and no bad after effects which usually follow whooping cough.

—We certainly have praise for your work and advise any mother to give you a trial and be convinced.

MR. AND MRS. RAY FELTON,
422½ Main-st, City

CONSULTATION FREE

A. B. PARRISH
CHIROPRACTOR
Graduate The Palmer School of Chiropractic
"Chiropractic Fountain Head"
Over Home Building & Loan Co.
PHONE 1611

Death Sentence Stayed
LONDON, Feb. 2. — The execution of Joseph Murphy, the Sinn Feiner, who was condemned to death by a British court martial for killing a British soldier while leading an attack at Cork on October 8, has been postponed to Feb. 9, it was officially announced today.

Protect the Children
Healthy Blood and a Healthy System is a Child's best protection against Colds, Grip and Influenza. Give them GROVE'S IRON TONIC SYRUP. 75c.

Do you need money? We lend in any amount on chattels. All business strictly confidential The Coshocton County Finance Co., 109 south Sixth-st.

V-I-C-T-O-R
—RECORDS—
for January on sale
Carl B. Meade
Jeweler
"What Meade Says Is So"

Your chance to buy fine Blouses at very low prices:—Georgettes, Crepe de Chenes, Voiles, most of them late arrivals, at reduced prices.

GOLDEN'S
"The Womens Store"

Saturday is Children's Day! Your last chance to profit by the greatest reduction in years. Now is the time to buy!

DOWN GO PRICES

STILL LOWER

ALL CLOTH COATS, ALL WINTER SUITS

ALL MUST GO AND WE HAVE PLACED PRICES ON THEM THAT WILL MAKE THEM GO QUICKLY. ALL COST HAS BEEN LOST SIGHT OF. YOUR LAST CHANCE!

More Dresses Arrive at $10

BRAND NEW MODELS, FRESH FROM THEIR NEW YORK MAKERS. VELOURS, YALAMAS, CHECKS, SERGES, TRICOTINES, SILKS IN ALL SIZES. THE MOST WONDERFUL DRESSES AT THE PRICE.

Refreshingly New and Different Looking

Spring Frocks

OF TAFFETA.

TYPICAL EXAMPLES OF THE NEW AND LOWER PRICE LEVELS, AT—

$19.75, $25.00, $29.50

Bouffant effect, slim lines, eyelets, puffs, new overskirt ideas, bits of ribbon. The prevailing shades are Gray, Black, Navy, Brown, Taupe.

Scores of different styles to choose from. Qualities are surprising at these low prices.

The New Suits

A MOST CHARMING ARRAY OF AUTHENTIC MODES FAULTLESSLY TAILORED, AT

$25.00, $35.00, $45.00

SALES

$2.50 Topless Corsets, all sizes, Reduced to	$1.50
Children's 59c Lisle Hose, Black, White and Cordovan, Reduced to	39c
$5.00 Large Size Blankets, On Sale at	$2.98
$3.50 Flannelette Night Gowns, regular and extra sizes	$1.98
59c Brassiers, several styles, On Sale Now at	39c
$2.75 Women's Fleeced Union Suits, all sizes, at	$1.49
Up to $4.00 Silk and Voile Blouses, On Sale at	$1.98
$10.00 Muffs, in Brown and Black, On Sale at	$3.98
$18.50 Marhoff Serge Middy Suits, On Sale at	$9.95
$7.50 Wool Serge Middies, Navy, all sizes, at	$4.98

Buckeye Brevities Gathered By I. N. S.

FINDLAY, Feb. 2.—The opening racing meet in the middle west will be held in Findlay the week of May 23, the Lake Erie Trotting circuit and The Ohio Short ship circuit joining in the opener. The Findlay track is declared to be one of the fastest half-mile courses in the United States.

BUCYRUS, Feb. 2.—At a joint meeting of the Republican central and executive committees, held here, a resolution was adopted commending Governor Davis for his stand in behalf of executive economy, even though such a policy lost for Crawford county the proposed site for the state institution for feeble-minded.

Ira E. Quaintance, Bucyrus, was endorsed for appointment as a member of the state Bd. of agriculture, Walter Stevenson, Bucyrus, as a member of the state board of charities, Scott McDonald, Bucyrus, as an aspirant to the department of workshops and factories, and W. H. Nichols, Galion, to a clerical position at Columbus.

SPRINGFIELD, Feb. 2—Preparations are being made by Masons of the three local lodges for a reception to be given in honor of Grand Master John R Flotron, Dayton, on February 7 in the Masonic temple, starting at 7:30 p. m.

MARTINS FERRY, Feb. 2—A building boom is in prospect for this city. Contractors say approximately $300,000 worth of construction is probable, the amount including two city construction projects.

TORONTO, Feb. 2.—Toronto high school's chemistry class will get a big 10-gallon still, it is believed, as a result of a raid made by Constable Harry Zimmerman at the home of Joseph Savage, between Parlett and Hopedale. Savage paid $200 and costs in a Steubenville justice's court.

The chemistry department of the local school asked for a still for use in its experiments.

BUCYRUS, Feb. 2.—Mayor William M. Ott, of this city, celebrated his 43rd birthday recently. The day before a fire alarm was turned in. The city water pressure went up to 60 pounds to the square inch, bursting one of the mains in front of the mayor's residence. The torrent washed away part of the mayor's front lawn, flooded his cellar and dampened a load of perfectly dry wood he was using to conserve his fast-diminishing coal supply for his furnace.

The mayor spent his birthday redding up the place and trying to coax a fire in his furnace from badly-soaked wood.

BUCYRUS, Feb. 2.—An amusing incident occurred here when a local ice man, making his deliveries, stopped in a store and phoned a coal man, requesting that two tons of coal be sent to him "real quick."

ADENA, Feb 2.—A plan to rob the Great Lakes' Coal Mining company's pay auto recently has become known here. An auto, resembling that used by the company in carrying wages to its thousands of miners, was ordered to stop and was fired upon when it failed to do so while traveling a road the pay car uses in reaching Dillonvale.

A man with a towel about the lower part of his face ordered driver Bert Herbert, of Detroit, to stop. His two companions, Nathaniel Holmes and Ray Moore, told him to speed up. As he did so, the man fired and three bullets hit the machine. The pay car was due to have passed along the same road at about that time, but was delayed.

ST. CLAIRSVILLE, Feb. 2.—The first fine imposed as a result of the activities of deputy Sheriff John C. Iddings, appointed by the Belmont Co. Law Enforcement League, was assessed by Mayor Henry M. Davies.

Charles Bernetti, of Lansing, was fined $1,000 for keeping a place for the sale of intoxicants. Bernetti's place was raided. He was sent to jail pending payment of the fine.

Three Wheeling, W. Va., men, found in the place, forfeited bonds of $25 each for their appearance. Three barrels of real beer and a still were confiscated.

BELLAIRE, Feb. 2.—Freda Bennett, the missing daughter of James Bennett, of Roseville, was found here, working in a resturant. Bennett came here and appealed to the police to help him locate his daughter, who disappeared several weeks ago, he said, stating that she was going to enter a school for nurses at a Wheeling hospital.

When nothing was heard from her, Bennett strted a search in the Wheeling district. The girl agreed to return home.

SPRINGFIELD, Feb. 2—Fifteen defendants, caught in a raid on soft drink establishments, have been released on $1,000 bonds, each one being a woman. Four others were unable to supply bail and remained in jail. The warrants, in most instances, charged the defendants with having liquor illegally in their possession, or selling intoxicating liquors.

The raders were led by F. S. Evans Columbus, but the affidavits were filed by Prosecuting Attorney Kirkpatrick.

The alleged soft drinks, which, it is claimed, in several cases, proved to be bond whiskey, were hauled away from the drinking places and stored in the basement of the jail.

FINDLAY, Feb 2—The first prisoner arrested by Sheriff Frank Hoy, who recently took office, proved to be one of his comrades in the recent war. E. M. Sebring, of Detroit, was arrested by a T. & O C detective for stealing a ride on a train. Sebring was lodged in jail when he was unable to pay his fine. Hoy and Sebring were in the Argonne fight during which Sebring was wounded.

GIVE IMPROVED SEED TO TOBACCO FARMERS

To aid in the growing of better tobacco crops, the Ohio Experiment Station, Wooster, will distribute to growers during the next few months small amounts of seed from improved strains of cigar tobacco grown at the Southwestern Test Farm, Germantown, Ohio.

This seed will enable tobacco farmers to get a start of the large-growing, dronth-resistant strains which have been propagated for a number of years by tobacco specialists.

Chief among these varieties are the "Montgomery Seedleaf" and the "Tall Spanish." The Tall Spanish is an improved Zimmer tobacco.

Montgomery Seedleaf, one of the best known tobaccos originated by the Ohio Experiment Station, has yielded as high as 3,000 pounds per acre; seed has been sent to foreign tobacco countries as well as the United States.

WHITES EXPECT TO GO IN VAUDEVILLE

Mr. and Mrs. I. S. Russell, managers of the Mystic theatre, received word Tuesday from Mr. and Mrs. T. V. White, formerly of Coshocton, who are at present playing in a tabloid show in Buffalo, N. Y. this week. The Whites are musicians.

The former plays the role of a comedian. According to the letter received, the Whites expect to play in vaudeville in the near future.

All Set—Let's Go To The
MOOSE DEFENDERS
8th Annual Military Ball
THURSDAY EVENING, FEBRUARY 3
AND HEAR THOSE HIGH-CLASS ENTERTAINERS
Heber's Orchestra
OF COLUMBUS, OHIO
SPECIAL PROGRAM. DANCING 8 TO 12
DURING INTERMISSION
MILITARY DRILL BY THE MOOSE DEFENDERS

NEWSPAPER ARCHIVE®

DYSPEPSIA SPOILS BEAUTY

A Good. Sharp Appetite and Perfect Digestion Are the Surest Ways to Attain and Keep Beauty

Nothing will spoil the complexion, dim the eyes, and cave in the cheeks quicker than dyspepsia allowed to go on without proper relief.

"My Beauty Secret? Just Use Stuart's Dyspepsia Tablets for Good Digestion: Let Nature Do the Rest."

The poisonous by-products of fermentation may be absorbed into the blood and simply ruin the good looks. A bad complexion, haggard appearance and emaciation may result from neglected indigestion. By taking Stuart's Dyspepsia Tablets the distresses due to dyspepsia are avoided and thus this menace to good looks and good digestion is removed.

Get a 60c package of Stuart's Dyspepsia Tablets at any drug store.

"Yes, Mrs. Smith

Resinol

is wonderful!"

"We always keep a jar on hand. It is the best thing I know for eczema and similar ills, and it is so gentle and soothing it is excellent for cuts, burns, or sores. We use Resinol Soap also—it's ideal for the complexion and bath. Yes, you can get all the Resinol products from your druggist."

PUT STOMACH IN FINE CONDITION

Says Indigestion Results from an Excess of Hydrochloric Acid

Undigested food delayed in the stomach decays, or rather, ferments the same as food left in the open air, says a noted authority. He also tells us that Indigestion is caused by Hyper-acidity, meaning, there is an excess of hydro-chloric acid in the stomach which prevents complete digestion and starts food fermentation. Thus everything eaten sours in the stomach much like garbage sours in a can, forming acrid fluids and gases which inflate the stomach like a toy balloon. Then we feel a heavy, lumpy misery in the chest, we belch up gas, we eructate sour food or have heartburn, flatulence, water-brash or nausea.

He tells us to lay aside all digestive aids and instead, get from any pharmacy four ounces of Jad Salts and take a tablespoonful in a glass of water before breakfast and drink while it is effervescing and furthermore, to continue this for a week. While relief follows the first dose, it is important to neutralize the acidity, remove the gas-making mass, start the liver, stimulate the kidneys and thus promote a free flow of pure digestive juices.

Jad Salts is inexpensive and is made from the acids of grapes and lemon juice, combined with lithia and sodium phosphate. This harmless salts is used by thousands of people for stomach trouble with excellent results.

A Car For All Purposes

The Ford

Chas. W. Loos & Sons

Opp. Post Office.

HARRIS MADE

CLOTHES

—Best Fit
—Best Woolens
—Best Workmanship
—Prices Reasonable

May We Show You?

Harris, The Tailor

Cor. Main & Hickory-Sts.

WASHINGTON LOOKS ASKANCE AT THE DEMANDS OF ALLIES

WASHINGTON, Feb 2—While this government distinctly does not approve of the German reparations settlements agreed upon by the allied premiers in Paris, it was officially stated today that no action would be taken by Washington, either by formal representation or by unofficial suggestion

Officials emphasized the United States is not participating in things European and they see nothing in the present situation that would cause a change in this policy.

There is an unofficial American observer on the reparations committee, Roland D. Boyden, formerly of the treasury department, but there has been no report from him, and there is no indication that America had anything to do with the meeting at Paris.

Germany cannot bear up under the terrific load imposed on her, it was believed by officials in Washington.

DAVIS SCORES ACTS OF THE COX REGIME

COLUMBUS, Ohio, Feb. 2.—"Any system that permits open abuse such as have been brot to light in connection with the purchase by the state board of administration of a site at Bucyrus for the feeble minded can never be relied on to safeguard the public interest" declared Gov. Davis today.

The Governor announced that he has definitely decided to recommend the abolishment of the four membered board as is now constituted. He says he favors a single director specially fitted by experience and training to become the executive head of the state's institutions.

He expressed the view that with this director responsible directly to the Gov. for all actions, an effectual safeguard would exist against recurrence of a situation like the Bucyrus land transaction.

It is said Gov. Davis plans to appoint his private secretary Floyd W. Waite as director if the legislature puts this reorganization thru.

Referring again to the Buycrus land deal, Gov. Davis said:

"I understand that this land was offered originally to the board of administration at an average price of $263 an acre. There were 1063 acres involved One board member advised those making the offer, I am informed, that this price was too high, but that a figure of $225 to $230 would be considered. Shortly afterward it would appear, a brother of the same board member succeeded in having the board act favorably on the same site at a price of $275 an acre Such a situation is intolerable. The possibility of such a transaction demonstrates beyond doubt a serious weakness in the system now operating."

THIS DIVE TOO DIRTY FOR A BOOTLEG JOINT

MIDDLETOWN, Feb. 2—"Even bootlegging is too clean a business to be conducted in such a dirty, filthy hole as that you run, so clean it up, sell out and get out of town" This was but a part of the raking given Charles Sorrell, proprietor of a cafe on Yankee road by Judge W. H. Todhunter, when Sorrell was arraigned for the second time on charges of selling whiskey

Wm. Lederer, received a fine of $1,000 for a second offense but appealed his case to a higher court

SHORTS AND MIDDLINGS

Seed corn for sale? Advertise it in the local paper.

It's not too early to begin making plans for a hotbed

Cow testing records are of little value unless they are studied

Over 11,000 persons are enrolled in the correspondence courses in agriculture and home economics offered without charge by the Ohio State University

The lime requirement of growing children is relatively very high on account of the growth of bone and other tissues which is taking place A pint of milk a day in the diet of every person insures safety against a possible deficiency of lime which might result in lowered vitality, disease, and [illegible]

Finland [illegible] street cars [illegible] in the United States

FOR ITCHING TORTURE

Use Antiseptic Liquid Zemo

There is one remedy that seldom fails to stop itching torture and relieve skin irritation and that makes the skin soft, clear and healthy.

Any druggist can supply you with Zemo, which generally overcomes skin diseases. Eczema, itch, pimples, rashes, blackheads, in most cases give way to Zemo. Frequently, minor blemishes disappear overnight. Itching usually stops instantly. Zemo is a safe, antiseptic liquid, clean, easy to use and dependable It costs only 35c; an extra large bottle, $1.00. It will not stain, is not greasy or sticky and is positively safe for tender, sensitive skins.

In skin troubles, ordinary soaps are irritating and liable to aggravate the condition. Use Zemo soap. It is antiseptic, soothing and hastens the process of healing.

The E. W. Rose Co., Cleveland, O.

the Only One

that's

4 leaf blend

You want a real cigarette that is full-bodied, with that good old tobacco taste. *That's why we put Kentucky Burley heart-leaf in Spur.*

A totally different kind of leaf is needed for that spicy, aromatic-aroma. *That's why we put rare and choicest selection of Macedonian leaf in Spur.*

Then there is the leaf that gives "life" and "sparkle" to the blend. *That's why we put Golden Virginia in Spur.*

And it *is* possible to make a cigarette that burns just right—yes, cool-burning. *That's why we put Maryland-grown leaf in Spur*

Good old tobacco taste—Spicy Aroma—Sparkle—Cool Burning

Can You Beat It?

Crimped

Here's something out of the ordinary: a patented machine that cleverly fastens together the paper edges *without using paste.* You bet it's a good idea! No paste means better taste, trimmer looks. *That's* why we *crimp the Spur seam,*

Spur

Cigarettes

20 for 20¢

Copyright 1921, Liggett & Myers Tobacco Co.

BELIEVE IT OR NOT, CAPITOL AT WASHINGTON IS UNFINISHED

WASHINGTON, Feb. 2—It will come as a surprise to many people that the United States Capitol is unfinished A still greater surprise is the fact that an appropriation of $20,000, made three years ago by Congress to finish the blank space in the historic frieze in the cyclorama, far up in the vast dome of the building remains unexpended.

More than thirty years ago, Brumidi the great Italian artist died leaving unfinished the great work of panel painting in the rotunda of the Capitol Now comes Charles Ayre Whipple, a Frenchman, who is probably the artist who will fill in the space left blank by Brumidi He hopes to paint in a panel entitled, "The Spirit of 1917." Naturally, it reflects the story of the World War, thus fitting in with the other historical panels detailing striking events in the history of the nation as far back as the rescue of Captain John Smith by Pocahontas.

When Congress appropriated $20,000 to complete Brumidi's work it was with the proviso that an artist be found who could imitate the great Italian artist's style. Artists say that Whipple's panel is a masterpiece.

BANK IS ROBBED

CHICAGO, Feb 2 — Five auto bandits, each carrying two revolvers, entered the Kenwood Trust and Savings bank just as it was opening today, held up six employes and escaped with between $10,000 and $15,000.

No shots were fired. Police have been unable to find any trace of the men

CALIFORNIA LEADS WORLD AS FRUIT-GROWING CENTER

BERKELEY, Feb. 2.—"California leads every other State in America and every other country in the world in all fruits except pomelos, apples and berries, and in these branches the State is rapidly approaching its greatest rivals," declares J. C. Whitten, professor of pomology, who was recently added to the University of California faculty. Continuing, he says:

"No other country has such a variety of fruit grown in such commercial perfection. In no other country on earth can the hardy fruits of the temperate zone be grown on the same ranch with the citrus fruits and avacado, which love the heat.

"California is a world beater in producing almonds, walnuts, apricots, pears, peaches, prunes and grapes. Horticulture is the greatest asset of the State, factory production next. Yet only one-tenth of the horticultural potentiality of California has been developed."

NEWSPAPERARCHIVE®

A Letter To Our Patrons

We believe our greatest asset is a reputation for honorable dealing.

We believe a banker's relationship to his patrons is a matter of trust.

We believe each depositor's account is a particular problem deserving careful individual attention.

Men and women succeed only as they use the service of other men and women.

Investors should never forget that safe investments paying large dividends are not hawked about on the streets.

No person should ask advice from any one until he is sure that person has been advised well.

The agent who sells stock to you will not sell it for you.

The banker who lives in your town must be careful and conservative. Ask his advice before you invest, not afterward.

We have all our money and securities fully covered by insurance in The National Surety Co. which insures nearly all the banks of this county. We have one of the best

Electric Burglar Alarm Systems

Made and carry $50,000.000 insurance on our patrons' safety deposit boxes. Our vault is of Bessemer Steel and is one of the strongest made. Our alarm system and vault equipment gives us equality in insurance with any bank in the county. In fact we have every thing any other bank has for safety and much more than the average. There is absolutely nothing to fear from a daylight burglary as our cash is all covered by insurance.

We ask you to come in our office and we will fully explain the efforts we have made to make our patrons safe.

YOURS TRULY,

THE FARMERS & MERCHANTS BANK CO.

WARSAW, OHIO

OVER THE COUNTY

OAK VALLEY

Last week was the best week of this winter for the farmers to get winter work out of the way. Farmers in this locality were busy as bees all week making and sawing wood, hauling manure, coal, etc.

A. B. Raber and family attended the funeral of Mrs. John B. Raber of near Millersburg, Saturday.

What the wheat crop will be next year will be a puzzle until the spring is past. At present it is looking rather bad, owing to much freezing and thawing and open weather. Two years ago weather was much like the present and the wheat was better than last year with all its closed winter, so we farmers can still be hopeful.

John Hawk and O. Sheneman were sawing wood last week. This week they expect to saw in the Keene-Clark locality.

Russell Varnes and family spent Saturday evening at the home of Mr. and Mrs. Adam Conkle.

Mrs. J. R. Miller of Burden, Kansas, is here visiting relatives in this county.

J. W. A. Farver spent several days at Millersburg with relatives last week.

Mr. and Mrs. Paul Farver of Millersburg spent several days here with relatives last week.

Harry Lowe spent Sunday with Alton Farver.

Alton Farver spent Sunday night at Berlin.

Sunday visiting was very scarce here this week for it rained all day and everybody was glad to stay indoors.

NOW HAS A HEARTY APPETITE

Gives Full Credit to Redex For Her Quick Recovery to Health

Mrs. S. C. Hughel, living at 215 N. Fisher Street, Springfield, says: "My system was weak and run-down: I felt tired and sluggish even when I got up in the morning. I had scarcely any appetite at all and really had to force myself to eat. I was constipated and my blood was in poor condition. I started taking Redex and can truthfully say that it helped me very much; it gave me a good appetite and I relished my food: it relieved me of constipation and my blood is now in first class condition.

"I have lost that tired, sluggish feeling and am in better health in every way than formerly. I give Redex full credit for it all."

Redex can be obtained in Coshocton at Page & Lorenz, and Siegrist & Williams drug stores.

January and February rains and snows make drying of the wash a problem. Let us take care of it for you! We'll do the washing and iron the flat work at a reasonable rate and there isn't much other ironing in the winter. Send the wash with the shirts, collars and cuffs next time.

THE EUREKA LAUNDRY

STRINGTOWN

Mr. and Mrs. Seldon Pew and children spent Sunday with Martin and Malena Pew.

Mrs. John Phillips returned home after a week's visit with her daughter Mrs. Elmer Kempf.

Mr. and Mrs. Parker Adams spent Saturday with Mr. and Mrs. John Adams of Keene, the latter being on the sick list.

Miss Mildred Randles of Keene spent the week end with relatives in Coshocton.

Mr. and Mrs. E. E. Brumley and Mr and Mrs. Levi Pew assisted Mr. and Mrs. John Phillips to butcher, Thursday.

Mrs. C. E. Menke and Mrs. Frank Pew were shopping in Coshocton Friday.

Mr. Robert Dudgeon left Monday for Columbus where he will attend the Farmers Week which is being held there.

Mr. and Mrs. James Reddick visited Monday with Mr. and Mrs Jesse Bender

Mrs. Thomas Burrell called on Malvina Pew Wednesday afternoon

Mr. and Mrs John Phillips entertained a few of their friends with an oyster supper a few nights ago.

Mr. and Mrs. Lowery Norman of Keene and Miss Imogene and Floyd Stilienbauer are spending the week with Mr. and Mrs. Thomas Burrell.

Mr. Harry Porter of Keene was in this vicinity Saturday selling life insurance policies.

George Randles of Keene spent the week end with Ralph Pew.

FUN FOR WOMEN TO "DIAMOND DYE" OLD THINGS NEW

Add Years of Wear to Garments, Draperies For Few Cents

Coshocton women can do wonders with a package of Diamond Dyes. An old, worn coat, skirt, waist, sweater, kimona, dress, or faded stockings, gloves, draperies, portieres, chair covers—anything, whether wool, silk, linen, cotton or mixed goods, can be diamond-dyed to look like new. Easy directions in each package guarantee perfect results. Druggist has color card showing actual materials diamond-dyed in a wondrous range of rich fadeless colors. Don't risk your material in a poor dye.

CHALFANTS

Mrs. A. T. Bell went to Zanesville Friday to visit her son, G. A. Bell, and family.

William Boyd, of Canal Lewisville, visited at the home of his cousin, Alex Park, over the week end.

Dan Dickerson had a Colt lighting system installed last week.

Mr. and Mrs. Henry Croy, went to Columbus Saturday to visit their son, O. C. Croy and to attend a part of Farmers' Week.

Mr. and Mrs. J. F. Dickerson visited at the home of Alex Park, Friday.

Ruth Hatten, who is attending Wallace school, Columbus, is at home, keeping house, while her uncle and aunt, Mr. and Mrs. Henry Croy attend Farmers' Week.

The Canning Club girls and the Standard Bearers had a joint all day meeting at the home of Lakin Noland Saturday. A delicious diner was served by the hostess.

David Gest and boys were out on their farm here Saturday doing some work and planning for their spring work.

Warren Dickerson visited his brother, Paul, Sabbath afteroon.

Our citizens, on every hand, commend Mayor Tish on his Law enfocement When out-laws are made to feel the force of the law, then and then only will it have any effect.

J. F. Dickeson went to Columbus Monday to attend Farmers' Week.

TIVERTON

Mr. Z. T. Humphrey, who experienced a severe attack of hiccoughs recently is slowly recovering.

Mrs. Jacob C. Lonsinger, is now splendidly recovering from a severe attack of bronchitis, lasting nearly two weeks. Dr. Cureton is attending her.

The Logan Run Oil and Gas Casing Gang, was called to Holmes county, to draw casing from a well upon the farm of George Brown, near Glenmont, that proved out a duster.

Rev. I. S. Hawn, Ph. D. of the Trinity Reformed church, at Logan Run, has accepted a position as pastor in Northern Ohio, at a salary of $1800 per annum. The pastor will hand in his resignation in the near future to take effect April 1, next.

The M. E. Basket Ball team of Coshocton, played the Tiverton, team on last Saturday evening at Tiverton, resulting in favor of the Tiverton team. Score 36 to 24.

William Randles, of Walhonding, spent Sunday with his father-in-law, J. P. Cly, here.

Tiverton is feverish over the action taken by the members of the Tiverton Farm Bureau, which is composed of ex-school teachers, who passed a resolution favoring the retention of the present county superintendent of schools at a high salary without a single statutory duty to perform.

DEVOTION

To Business On the Part of Officers and Employes is Required to Make a Business Successful

1. Customers like to find you in.
2. They do not like to have to return unnecessarily.
3. Our whole force pays close attention to the business of the company.
4. We are always on duty.
5. Ready either to receive deposits or to make mortgage loans.
6. The Buckeye State Building & Loan Co., Rankin Bldg., 22 West Gay St., Columbus, Ohio.
7. Five per cent interest paid on time deposits. Four per cent on savings accounts.
8. Safe deposit boxes $2 per year.

FRAZEYSBURG

Miss Lillie McKee is spending some time with her brother, Clyde McKee.

Mrs. Elizabeth Ashcraft and Mrs. Jessie Ashcraft spent Friday at the home of French Ashcraft.

Miss Grace Ramsy is spending a few days at the home of C. E. Moore.

Mr. R. E. Ashcraft was a business caller in Frazeysburg Thursday.

A number from this route attended the lecture course at West Carlisle Friday evening and all reported a good time. The fourth and last number will be given Feb. 19.

Mr. Ross Ramsy was hauling wood for his brother, Jesse, Friday and Saturday.

Mr. Howard Ashcraft and daughter, Leona, spent last Saturday in Newark.

WEST CARLISLE

Professor Hunt spent the week end with his family in West Lafayette.

Mrs Jacob Cochran is in Mt. Vernon visiting her sister, Mrs. Stephen Rine.

Mr. and Mrs. Fred Gilmore and children of West Bedford were Sunday guests of Mr. and Mrs. J. W. Bradfield.

Mrs. M. L. Thompson and Miss Nora Camp of Cooperdale called on friends Saturday afternoon.

A large and appreciative audience enjoyed the Habel Trio Friday evening.

Miss Myra McKee, a student in the Frazeysburg high school, was home over Sunday.

The Gift Circle of the Presbyterian church meets Thursday, Feb. 19 with Mrs. Morris Lantz.

Mr. and Mrs M. H. Pigman, Mr. Gilbert Cochran and daughter, Miss Hulda Cochran were entertained at the home of Mr. and Mrs Milton Wright, Thursday.

Miss Blanche Miller, who is teaching in the Frazeysburg schools this year, was home for the week end.

Mr. and Mrs. Morris Lease had for their guests Sunday Mr. and Mrs. Cecil Buxton and little son of West Bedford.

The February meeting of the W. F. M. S. will be held the afternoon of the fifth at the home of Mrs. William Mathews.

Mr. and Mrs. John Felver were in West Lafayette Saturday

A BUILDING TONIC

To those of delicate constitution, young or old,

Scott's Emulsion

is nourishment and tonic that builds up the whole body.

Scott & Bowne, Bloomfield, N.J. 20-18

BLADENSBURG

Mr. John Crawford was a business caller at Frazeysburg Friday.

Mr. and Mrs. M. A. Wilson spent Friday at Newark.

Mrs. Lester Cessna visited with Mrs. A. S. Green Saturday.

Mr. Jack Green called at the home of Kirk Black, Saturday.

Mr and Mrs Cecil Buxton visited at the home of George Hughes Tuesday.

Mr. Jesse Wilson of Perryton spent Saturday with his parents, Mr. and Mrs. R. S. Wilson.

Mr. Stephen Slack and sons, Theoran and Stephen, were at Newark Saturday.

COSHOCTON RT. 3

Mrs. Ross Lawrence and children visited with Mrs. William Karr, Saturday.

Miss Mary Zaugg went to New Concord last week to attend normal school.

Mr. and Mrs. Leonard Murray and Mr. and Mrs. George McClure were the guests of Mr. and Mrs. Clyde Overholt last Wednesday.

Mrs. Clifford Reed lost a valuable horse one day last week.

Mr. and Mrs. Charles Endsley and Mr. Charles Reed attended the funeral of their uncle, James Endsley, Saturday at Coshocton.

Mr. Edward Endsley, Elmer Endsley Webb Leavengood and Charles Endsley delivered hogs at Blissfield last Saturday.

Miss Vera Mullet and the children of Clarence Patterson who had scarlet fever are all getting along nicely.

LAYLAND

Mrs. Thomas Merrell and daughter Alberta and Mrs. Quincy Stewart spent Saturday at the home of John Bickel.

Mrs. Thomas Bickel and son Owen and Mr. and Mrs. W. J. Cox were in Millersburg Saturday.

The little daughter born to Mr. and Mrs. Charles Bucklew Monday has been named Lucille.

Verne and Carlos Zents were Sunday guests of Herve Lawrence.

Mrs. Ross Lowe and children, Marcella, Doris and Leah and Mrs. Harvey Gilbert were guests of Essie Murray Wednesday.

Mrs. W. G. Lawrence called on Mrs. George Zents Thursday.

Miss Lena Arney is spending a few weeks with her sister, Mrs. Charles Bucklew.

John Haxton was in Coshocton Saturday.

A Nervous Woman

New Weston, Ohio.—"My nerves were so bad that I could scarcely sleep at night but I was greatly benefited by taking Dr. Pierce's Golden Medical Discovery and also the Favorite Prescription. I advise those who are nervous or run-down to take Dr. Pierce's wonderful medicines."—MRS. ELLA METZCAR.

All druggists sell Dr. Pierce's medicines in both liquid and tablet form; or send 10 cents to Dr. Pierce's Invalids' Hotel, Buffalo, N. Y., for trial package of tablets.

"CASCARETS" IF SICK OR BILIOUS

Tonight sure! Let a pleasant, harmless Cascaret work while you sleep and have your liver active, head clear, stomach sweet and bowels moving regular by morning. No griping or inconvenience. 10, 25 or 50 cent boxes. Children love this candy cathartic too.

50 Hens Laid 3 Eggs A Day. Now Lay 36

Tells How to Make Idle Hens Produce Money in Winter.

"When I began using Don Sung in December, I was getting only 2 or 3 eggs a day from 50 hens. Within three weeks I was getting from 3 to 4 dozen a day. I shall never be without Don Sung."—Jermima Hedges, R. F. D. 1, Shumway, Ill.

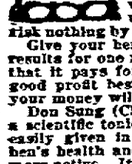

This 3 or 4 dozen eggs a day, at winter prices, was almost clear profit. Your hens should do as well. It's no trouble to use Don Sung and you risk nothing by trying it under this offer.

Give your hens Don Sung and watch results for one month. If you don't find that it pays for itself and pays you a good profit besides, simply tell us and your money will be cheerfully refunded.

Don Sung (Chinese for egg-laying) is a scientific tonic and conditioner. It is easily given in the feed. Improves the hen's health and makes her stronger and more active. It tones up the egg-laying organs, and gets the eggs, no matter how cold or wet the weather.

You can obtain Don Sung from your druggist or poultry remedy dealer, or send $1.04 (includes war tax) for a package by mail. Burrell-Dugger Co., 214 Columbia Bldg., Indianapolis, Ind.

Many School Children are Sickly

and take cold easily, are feverish and constipated, have headaches, stomach or bowel trouble.

MOTHER GRAY'S SWEET POWDERS FOR CHILDREN

Used by Mothers for over 30 years

Are pleasant to take and a certain relief. They tend to break up a cold in 24 hours, act on the Stomach, Liver and Bowels and tend to correct intestinal disorders and destroy worms. 10,000 testimonials like the following from mothers and friends of children telling of relief. Originals are on file in our offices:

"I think MOTHER GRAY'S SWEET POWDERS FOR CHILDREN are grand. They were recommended to my sister by a doctor. I am giving them to my little three year old girl who was very puny, and she is picking up wonderfully."

"We have used MOTHER GRAY'S SWEET POWDERS FOR CHILDREN at different times for past nine years, and always found them a perfect children's medicine and very satisfactory in every case."

Get a package from your druggist for use when needed.

Do Not Accept Any Substitute for MOTHER GRAY'S SWEET POWDERS.

LET US SUPPLY YOUR HARDWARE NEEDS.

Central Hdw. Co.

Main at Sixth

NEWSPAPER ARCHIVE® NEWSPAPER ARCHIVE®

6th St. Theatre

SATURDAY, FEB. 5th.
Matinee And Night.

WM. H. KIBBLE'S
ORIGINAL
UNCLE TOM'S CABIN CO.
30 Men, Women, Children 30

—Orchestra of Solo Musicians—

SCENIC INVESTITURE A POSITIVE REVELATION

20—SPECTACULAR AND SPECIALTY SENSATIONS—20

Grand Chorus of Super-Excellence—Kaleidoscope Visions of Historical Interest—The Stereoptical Sensation—The Man Who Freed the Slaves—A Tribute to Lincoln, Grant, Sheridan, Sherman and Douglas

Colored People From the Cotton Belt

POPULAR PRICES
—Matinee—
All School Children 15c
Adults 25c, 35c
Night 25c, 35c, 50, 75c

NEW ENGINE FOR AIRPLANE TRIED

LONDON, Feb. 2.—The royal air force today successfully tested a new type of airplane engine which it is believed will make trans-Atlantic flights practicable. It weighs a ton, has 18 cylinders and is capable of 1,057 horse power.

BELLAIRE, Feb. 2.—Thirty gallons of whiskey taken in a raid in Stewartsville were poured into a sewer here. The owner paid $238 fine and costs.

DEAD ON YOUR FEET

Feeling dull, tired, worn,run-down? Shake up that lazy liver with Schenck's Mandrake Pills to-night and mark their magic effect. One dose will prove their efficacy and make you feel like a new being.

Constipation, biliousness, bilious headache, etc., readily yield to Schenck's Mandrake Pills.

25c per box—uncoated or sugar coated
Dr. J. H. Schenck & Son, Phila. Adv

MAKES FEET FEEL FINE!

The instant you apply a little strip of soothing Red Top Callous Plaster to that sore, "achey" callous, corn or bunion, you'll forget your foot troubles.

RED TOP CALLOUS PLASTER

removes hard growth by painless absorption, takes out swelling, soreness, pain and you *walk with comfort from the start*. RED TOP is the sure, safe way to foot comfort—it's simple, easy to apply, comforting to wear. Sure relief or money back. *Many applications in each "handy roll,"* Sold by

CANTWELL'S

OUR NEW DREADNAUGHTS CRITICISED AS OF TYPE CONDEMNED IN RECENT WAR

French Are Surprised That Uncle Sam's Latest Additions to the United States Navy Should Have Tall Skeleton Masts, Tall Funnels, and Are of the Cruiser Type Which the Submarine "Killed" In World War

PARIS, Feb., 2.—Publishing pictures of America's new dreadnaughts L'Illustration severely criticizes the construction of these ships. It firstly attacks their enormous length and dreadth and their armaments. But what it most severly takes objection to is the central tower on these ships.

"On all their ships, the Americans have kept those metallic trellis work masts which characterize them and which with their towers, casements, kiosks, foot bridges and funnels from a central castle offering a big target to enemy fire. The development of superstructures is a danger which is not justified either on account of the necessity of long-distance observation of or the advantages of grouping the steering geer of the ship and the control of the guns The lessons of the late war and those of the Russo-Japanese war showed that a single shell falling squarely in this mass of steel can cause a veritable catastrophe. The conjugation of the funnels on the cruisers of the Indiana type is a novelty, albeit in contradiction with the lessons of naval warfare which have demonstrated that the fall af a funnel sends the smoke back into the interior of the ship and forces the men to abandon their posts. An aeroplane bomb or a shell falling squarely on these conjugated funnels would be even more disastrous for the natural draft would be suppressed immediately.

We are surprised to see America continue to build ships of a type condemned by the war. Admiral Sir Percy Scott in a recent speech in London stated that the submarine had killed the cruiser, and in this he was right. If there remains any doubt about this let us remember that at the beginning of the Peace Conference the United States and Great Britain attempted to forbid the use of submarines in future naval battles. That was the only way of saving the cruiser."

SEE GERMANY IN GIGANTIC TRADE WAR COMING YEAR

German Trade Kings Plan Big Invasion of World Markets and Will Dump Goods at Extremely Low Prices

WASHINGTON ,Feb. 2.—Look out for Germany in the trade war in 1921. The hand of the German trader is beginning to show renewed cunning in world marts. The bold plan of German trade kings is to dump goods at lower prices than domestic makers can sell them. Cheap labor makes it possible for Germany to do this, and her purpose to direct a price-cutting campaign of unprecedented scope in all parts of the world is plainly revealed by latest advices to Government officials from trade and fiscal agents abroad.

England is now feeling the force of this German effort to crowd British goods out of British markets. German commodities in many lines are being delivered in London and other English centres at prices considerably lower than the cost of British manufacture. Secretary of Commerce Alexander was informed by Consul Clairborne that rare laces of German origin are being offered for sale in Nottingham at prices lower than the cost of manufacture in that great centre of the British lace industry. German products over a wide range are being sold on British markets at equally low figures. As a result sharp competition is setting in between the British and German makers.

Prices Below Cost

The Germans in many instances are selling below cost to regain some of the trade prestige lost by the war. The drive by the Germans has become so daring that Colonel Clairborne reported that the British Government is giving serious consideration to a plan to bar certain German imports until exchange approaches normal.

Ability of the German manufacturers to dump goods elsewhere and undersell other competing nations is seen in the fact that German workmen are being paid at the rate of from 250 to 400 marks a week, ranging from $4 to $6 in American coin. Britain plans to protect certain "key" industries against the inflow of German cheap marked products. This is to protect her industries and prevent idleness among her workmen. Slowing down to British industry has resulted in part from the German importations, and caused many thousands to be thrown out of work.

The Treasury Department, watching the financial aspects of this commercial drive by Germany, places much importance upon the fact that German industries are gradually recuperating with better facilities for obtaining raw materials. An important factor, too, they say, in the German trade situation is that the unit of productive power among German workmen is higher than that of many leading countries at this time. German employers and workmen, they are advised, find they are no longer able to ask and obtain top prices. An entirely different trade standard in Germany, officials say, will result from the new methods for fixing the wages and profits and individual producers, and with increased ability to secure raw materials and semi-manufactures.

Officials reviewing the German trade invasion in other fields, particularly Britain, declare that while it is a serious question affecting foreign trade policy, it has had the immediate effect of forcing down the artificial commodity level in British home markets. American officials expect that the same German tactics will be in evidence in the United States soon after formal proclamation of peace and full restoration of trade relations. It will present almost immediately an issue of the highest importance for the American Congress to settle. The demand will be raised by industries encountering this severe form of German competition that Congress must act to protect them from ruin. The effect of German "dumping" in the United States upon the labor market might be disastrous, especially in some of the industries in which Germany seeks to regain the pre-eminence she held prior to the war.

KEEP LOOKING YOUNG

It's Easy—If You Know Dr. Edwards' Olive Tablets

The secret of keeping young is to feel young—to do this you must watch your liver and bowels—there's no need of having a sallow complexion—dark rings under your eyes—pimples—a bilious look in your face—dull eyes with no sparkle. Your doctor will tell you ninety per cent of all sickness comes from inactive bowels and liver.

Dr. Edwards, a well-known physician in Ohio, perfected a vegetable compound mixed will olive oil to act on the liver and bowels, which he gave to his patients for years.

Dr. Edwards' Olive Tablets, the substitute for calomel, are gentle in their action yet always effective. They bring about that natural buoyancy which all should enjoy by toning up the liver and clearing the system of impurities.

Dr. Edwards' Olive Tablets are known by their olive color. 15c and 30c.

A pretty face is the result of a healthy physical condition. "Beauty is but skin deep" yet it greatly depends on a clear complexion.

Health always brings wealth of beauty. A healthy state of the system comes with Dr. Pierce's Favorite Prescription.

Toledo, Ohio. — "I can highly recommend Dr. Pierce's Favorite Prescription as a tonic and nervine for girls and women who are weak and ailing. Before I was married I was in such poor health that my mother insisted upon my taking 'Favorite Prescription.' I took five bottles and have always been thankful that I did for my health has been splendid since."—MRS. EMMA BIMERLY, 1132 Ontario St.

GO NO FARTHER

The Evidence Is at Your Door

Coshocton proof is what you want and the statement of this highly respected resident will banish all doubt.

Hugh Gamble, 663 Elm-st., Coshocton, says: "I was in such bad shape, I could hardly get down stairs. I had rheumatic pains, but I never had been troubled that way before. I had severe catches in my right leg and could hardly move for a minute, at times. I was restless at night on account of an ache in the small of my back. Two boxes of Doan's Kidney Pills, which I got at Frew's Drug Store, soon removed the rheumatic twinges and cured me. I always keep Doan's Kidney Pills on hand now, although I haven't been bothered since they cured me."

Price 60c, at all dealers. Don't simply ask for a kidney remedy—get Doan's Kidney Pills—the same that Mr. Gamble had. Foster-Milburn Co., Mfrs., Buffalo, N. Y.

CHICHESTER S PILLS

THE DIAMOND BRAND. Ladies! Ask your Druggist for Chi-ches-ter S Diamond Brand Pills in Red and Gold metallic boxes, sealed with Blue Ribbon. Take no other. Buy of your Druggist. Ask for CHI-CHES-TER S DIAMOND BRAND PILLS, for 25 years known as Best, Safest, Always Reliable

SOLD BY DRUGGISTS EVERYWHERE

SHE WASN'T SICK, BUT HER CHILDREN WERE

Six Months of Care and Worry Were Too Much For Her

GOT THIN, NERVOUS, TIRED

Her Brother-In-Law, a Doctor, Said She Was Anemic, and Advised Pepto-Mangan

Here is a story of a strong, vigorous mother who never knew what ill-health was. But three years ago her two little boys got into the habit of being sick.

Six months of care and worry were too much for her and brought to light the fact, that, with all her apparent vigor, she really was anemic She lost flesh, couldn't sleep well and got nervous.

Then the doctor (her brother-in-law) prescribed Pepto-Mangan.

She said: "Fred explained a lot about the special sort of iron content in Pepto-Mangan, and a lot of other things that I don't understand, but what I do understand is that a bottle of Pepto-Mangan is always going to be in my medicine closet as long as I live. Whatever it contains, I don't know or care, but I do know that it builds me up when I get run down, and that's enough for me."

Gude's Pepto-Mangan is an absolutely dependable red-blood builder in all conditions of lowered vitality not due to serious disease of the vital organs. It improves the appetite, imparts color to the cheeks, and creates new hope and ambition in those who have become pale, weak, and listless. Physicians recommend Gude's Pepto-Mangan. When you order, be sure the word "Gude's" is on the package. Without "Gude's" it is not Pepto-Mangan. Furnished in both liquid and tablet form. For sale by all druggists.—Advt.

MRS. HARDING AT RITZ CARLTON ON A SHOPPING TRIP

NEW YORK, Feb. 2.—Mrs. Warren G. Harding, next first lady of the land, who is here on a shopping tour relieved the anxiety among "sob sisters," reporters, movie photographers and camera men by holding on open house in the Royal suite at the Ritz Carlton today.

"It gives me extreme pleasure to meet you," she said shaking hands with all. "We are newspaper people ourselves and this is like greeting old friends."

Mrs. Harding posed for half an hour for the photographers. When asked if she enjoyed it, she said:—

"I always have disliked facing a camera. For some reason photographers do not seem to be able to make my mouth right. I dont know what the trouble is but it is always the same."

Mrs. Harding plans to leave here Sunday for the south where she will join the president-elect.

LEFT LARGE FORTUNE BY MAN HE BEFRIENDED

PETALUMA, Cal., Feb., 2.— D C. Ashley's "ship has come in"

Twenty-five years ago, when the mad race for Alaskan Gold fields was in full blast, Mike Welch, a minor, wanted to join the gold chase but lacked the capital.

Ashley grubstaked him, heard nothing for the next five years, and for twenty years had forgotten the incident.

Now he has received word that he has been made heir to one-fourth of Welch's $250,000 estate. Welch died at Vancouver, B. C.

PARIS BRIGHT AGAIN

PARIS, Feb., 2—All cafes and restaurants now remain open until 1 a. m. for the first time since the war, and restrictions against using gas have been rescinded. The theatres are open until midnight and Paris is soon to become brilliantly lighted on the pre-war scale.

BUYING PUBLIC HAS CASH BUT IS HOLDING BACK FOR FURTHER PRICE REDUCTIONS

Caution Shown By Consumers In Restricting Buying to Actual Needs is One of the Best Signs of Times, Governor Harding, of Federal Reserve Board, Asserts—Business Passing Thru "Healthy Process"

WASHINGTON, Feb 2. — "Consumers' strikes" against profiteers will not be broken until retail prices slide further downward, according to Governor Harding and his associates in the Federal Reserve Board. They also found, in a review of the bank reports, the spending power of the public is strong, but is not being exerted. The public is waiting for prices to show "real reductions" to more nearly correspond to big cuts made some time ago by wholesalers in many lines.

Retailers, officials find, are not deluding the public by pronouncements that they are losing money in present price reduction sales, which are highly specialized and have not been extended very widely. The Reserve Board's hopeful view is that the public has a big cash reserve, is in need of commodities and ready to buy, but stung so often by conscienceless extortion, buyers are found extremely cautious.

The caution shown by consumers in restricting their buying to actual needs, Governor Harding thinks, is one of the best signs of the times. His advices from the Governors of the twelve big reserve bank districts over the country say it reflects general economy and a growing desire by the public to save and use its available funds judiciously. Savings bank deposits steadily increasing also denotes that the era of extravagance is passing.

Business More Firm

New bank reports reflect that business men are getting upon a firmer foundation, and generally have started the new year under favorable conditions. The holiday trade and isolated reduced price sales brought enough money from spenders to enable merchants to liquidate some of their loans to the banks. By liquidating some of the money merchants thus have tied up in stocks the Reserve Board is of the opinion that within the next sixty days, or, at most, ninety days, there will be pronounced revival of activity in business lines. This, it is said, will have a tremendous effect in speeding up operations in the big mill and factory districts now affected by suspensions, part time schedules and much unemployment.

Accurate reflection of what the retail traders are doing is found in the reports of wholesalers to their various bank connections. A glance at a few of the figures and facts brought out by the Federal Reserve Board's inquiry shows the extent of the "consumers' strikes," and the effect which the waiting attitude of the public has had upon business.

Retailers Robbing Back

Retailers are not proceeding with their plans for restocking, as in former years, expecting a better price level may be reached. Declines in wholesale lines, in consequence, are very general, the board is informed. The wholesalers have few unfilled orders, in contrast to the heavily booked business of other years. Representative wholesale dry goods firms which usually at this time of year report unfilled orders running into millions of dollars report their books clear of orders. The same story is told to bankers by big dealers in many lines, dry goods, boots and shoes, hardware, furniture and groceries. The declines in business vary in percentage all the way from 5 to 80 per cent, according to the class of commodities. For example, falling off in dry goods sales shows a drop of 50 per cent in many reserve districts. In some districts there is a drop of 80 per cent in demand for furniture.

Governor Harding states this apparently stagnant condition in some lines of business is a "healthy process" through which business is passing. War prices and war methods of carrying on business had to be changed, he says, and the community will benefit from the readjustments now so widespread. He is highly confident the public will show its spending power again within a brief period.

SWELLING ON CHILD'S CHEEK OPENED BY SURGEONS REVEALS LEAD PENCIL 3 INCHES LONG

BOSTON, Feb. 2.—Theodore Boisseau, two year old son of Mr. and Mrs. Edward Boisseau, from whose upper jaw a piece of lead pencil three and one half inches long was removed, is rapidly recovering from the effects of the operation, one of the most unusual ever performed.

When an X-ray was taken of the boys face it was believed that a broken bone was the cause of the swelling on the cheek. The pencil, which had been imbedded in the child's face for months, was brought to light when the surgeons made an incision at the point of the upper jaw where little Edward felt the worst pain.

Last October he was struck by an automobile and in some unusual manner the pencil was driven into his face.

PROTEST IS MADE AGAINST STORING TWENTY-FIVE CARS OF TNT IN WYOMING HILLS

LARAMIE, Wyo., Feb. 2—The Albany County Cattle and Horse Growers' Association, composed of nearly all the stockmen in the county, has petitioned the United States Government to place a guard at the TNT explosive plant located in the mountains east of this city, more than twenty-five cars of the high explosive being stored there now. The stock growers insist that the building is flimsy, and boys hunting in the neighborhood might possibly fire a shot that would explode the contents, endangering property here and the large number of cattle grazing on the Pole Mountain Military Reserve. The explosive station could be reached by fire starting in the grass surrounding it, or any one of a half dozen means might result in setting off the whole works.

From a popular moving picture film as many as 250 to 275 prints have sometimes been required.

HEALTH OF WOMEN

How many perfectly well women do you know? Isn't it true that in order to keep up with the march of progress the endurance of woman is often strained to its utmost and the tax upon her physical system is in many cases greater than she can stand. Headacres develop, and nervous irritability, backache, dragging down sensations, and other painful ailments peculiar to women. The reliable remedy when a woman gets into such a condition is Lydia E. Pinkham's Vegetable Compound, as for nearly half a century it has proved the natural restorative for these troubles.

Whooping Cough Relieved

GLESSCO does it almost instantly—shortens duration of the most severe cases. Relieves the ordinary cough overnight. Soothes irritation—quiets—comforts. Successful over thirty years. Recommended by physicians. Sold on a guarantee of satisfaction. 30c.

DR. DRAKE'S GLESSCO

INFLUENZA
As a preventive, melt and inhale night and morning—
VICKS VAPORUB
Over 17 Million Jars Used Yearly

Everybody reads Tribune Class Ads.

PACKARD SINGLE SIX

SEVENTEEN MILES PER GALLON GASOLINE—TWO THOUSAND MILES PER GALLON OIL.

The Hale-Trushel Co.
COSHOCTON, OHIO.

J. W. CASSINGHAM, President
GEO. W. CASSINGHAM, Vice President
C. H. MAGRUDER, Cashier

LET THIS BANK HELP YOU

to save money. It is regularly inspected by the bank examiners, you can start an account at Our Savings Department with One Dollar, or as much more as you wish, and get FOUR PER CENT Interest regularly.

—You'll surely need money in the days to come. Save it NOW!

The Commercial National Bank

1872——Forty-Nine Years In Coshocton——1921

C. R. SPECKMAN, Ass't Cashier
RUDOLPH EHRICH, Ass't Cashier
WALTER J. BIEBER, Teller

MYSTIC TODAY
Harry Morey Presents
'THE GAUNTLET'
Wonderful story of the Tennessee Mountains.
COMING TOMORROW
HAL LAWRENCE REVUE
A 12-People Musical Comedy
—And—
OLIVE TELL
In
"A WOMAN'S BUSINESS"

GLICK APPEARS IN COURT VOLUNTARILY

CLEVELAND, Feb. 2.—Adolph Glick of Youngstown, indicted in connection with the operations of an alleged "whiskey ring" said to have been engaged in transporting liquor from Pittsburg to points in Ohio, this morning appeared voluntarily in federal court and furnished bond of $5,000 for his appearance Friday to enter a plea to the indictment. The arrest of two or three men, living in Pittsburg, whose names are withheld, is expected within a day or two.

$203,746,000 Deficiency

WASHINGTON, Feb. 2. — Deficiency in government appropriations for the current year amounting to $203,746,000 are provided for in the deficiency bill introduced today.

MOTHER!

"California Syrup of Figs" Child's Best Laxative

Accept "California" Syrup of Figs only—look for the name California on the package, then you are sure your child is having the best and most harmless physic for the little stomach, liver and bowels. Children love its fruity taste. Full directions on each bottle. You must say "California."

New System Central Gro.

Pure Ground Black Pepper, lb.	20c
Pure Cocoa, lb.	25c
Star Soap, 5 cakes	38c
P. & G. Soap, 5 cakes	38c
Ivory Soap, 3 cakes	25c

New System Central Grocery Co.
SELBY BLDG.

The Best Electric Washer on the Market

Come To Our Store And Let Us Explain The Good Features.

C. A. BRODE

NEWSPAPER ARCHIVE®

THE COSHOCTON TRIBUNE AND TIMES-AGE

CLASSIFIED ADVERTISING

Rates Effective Feb. 1st, 1920

CASH WITH ORDER

Minimum charge 25 cents for 25 words or less, two insertions. Additional words one cent each. The same advertisement in display type double the above.

LOST AND FOUND

LOST—Child's mink fur neckpiece; lost several days ago on South Lawn-av or Hickory-st; reward. Phone 342-A or 1404.

LOST—Child's fur neck piece on brick road, west of Roscoe, Friday, January 28; return to Mrs. Ernest Veigel, Coshocton Route 6, phone 1479-A.

MALE HELP WANTED

WANTED—A married man that has had some experience to work on farm by the year. Write "Farmer," care Tribune.

WANTED—Two men to travel with manager; house to house work; those that are looking only for a future need apply; expenses advanced. Richard Long, Barnes hotel.

CLERKS—(Men, women), over 17, for postal mail service; $125 month; examinations February; experience unnecessary; for free particulars of instruction, write R. Terry, (former civil service examiner) 290 Continental bldg., Washington, D. C.

WANTED—TO BUY OR RENT

WANTED, TO RENT—Small farm near Coshocton. A. J. Reger, Martins Ferry, Ohio.

LOW priced farm wanted, general purpose, must be worth the money, give full particulars. H. B. Sewell, Coshocton, Ohio.

WANTED—Small farm with good buildings, for trucking and poultry at once. Send full descriptions. C. B. Eels, Coshocton, Ohio.

WANTED—A furnished room in downtown district. Write H. W., care The Tribune Co.

BLACK HAND BITTEN

DAYTON, Feb. 2.—Police are hunting for a negro who attempted assault on Mrs. Roy Fair, wife of a patrolman, late last night near her home. Mrs. Fair bit the man's hand until he released her and fled.

The Hindustani word "paejama" means leg clothing, and applies to the thin loose trousers tied around the waist, which are worn by Mohammedan men and women.

Stockholders of common stock of the Ralston Steel Car Company are requested to communicate with the undersigned, counsel for the estate of the late Joseph S. Ralston, for information of interest.
CLARENCE M. WERUM,
Huntington Bank Bldg.,
COLUMBUS, OHIO.

Will Have For Sale at the

THIRD ST. FEED BARN

Saturday, February 5th

15 to 20 head farm chunks and general purpose horses. All horses will be shipped Monday that are not sold to Newark, O., for our sale February 9th; also have some Shetland ponies.

M. E. WRIGHT
PHONE 1639.

SPECIAL NOTICES

NOTICE—Anyone having old horses or cattle to dispose of, dead or alive, call John Elson, phone No. 30.

THIS is to certify that one-half bottle of Hardesty's Nine Barks relieved my 4-year-old girl of kidney weakness and bed-wetting. Mrs. Arthur Winn, 1151 Wheeling-av, Zanesville, O. Sold by Siegrist & Williams.

WANTED—Everyone to know we roast coffee daily. Try a pound and see the difference. We also roast Jumbo peanuts every day. Coshocton Grocery.

WANTED—Position as clerk in retail store by young man of ten years experience. Inquire at 622 Main-st. Phone 803.

MISCELLANEOUS FOR SALE

Jennings Bros. good burning coal; the best, delivered, lump, 25c per bu.; mine run 22c per bu. Call Earl Jennings after 5 p. m., phone 1675.

FOR SALE—Cash register, typewriter and adding machine; cash or terms to responsible parties. Address L. M. N., care Tribune.

FOR SALE—Two winter coats, two dresses, one slip-on sweater, one spring suit, size 16; very cheap. Call 1263-B or 433 south Seventh-st.

COAL—First class lump, 25c; run of mine, 22c; delivered any place in the city. Phone 1681. Bolden & Gray, Maple mine.

COAL—Run of mine 22c delivered, or 17c at mine on M. Hay farm. Phone 2150-2 shorts 1 long. W. E. McCay.

COAL—First class lump 25c per bu.; extra good mine run 20c per bu. Phone 1479-B. Kenneth Dickerson.

FOR SALE—We have two second hand sewing machines on hand; will sell for $5 each. Singer Sewing Machine Co., 117 south Sixth-st, phone 43.

COAL—Run of mine 17; lump 20c. Call phone 2122-2.

AUTOMOBILES AND ACCESSORIES

FOR SALE—1918 Ford chassis; five wire wheels and good tires; first $250 takes it. 713 Pine-st.

FOR YOUR TAXI SERVICE call Chaney Sales Co. day or night. Phone 747.

FOR SALE—Ford roadster, 1918 model; in good running condition with extra truck body; price $225. Write Box No. 2, Blissfield, Ohio.

LIVE STOCK AND PRODUCE

WANTED TO BUY—Your good fat butcher cattle, veal calves and dressed hogs. Tooker & Cox, phone 159.

FOR SALE—One gray mare 10 years old; weight about 1500; also a few pounds of pure buckwheat flour. L. H. Reamer, Coshocton Route 1.

The British socialists say the Soviet system was evolved at a meeting in London in 1915.

FOR SALE—Baby chicks, white and brown leghorns, barred rocks, reds and buff orpingtons; pure bred, farm raised; big fluffy fellows; guaranteed to please or money back; $18 per hundred. $4.75 for 25, prepaid.
DAVIS' HATCHERY,
Dresden, Ohio.

Let Us Search Your Eyes For Defective Vision
HUSTON
OPTOMETRIST and OPTICIAN
Cor. Main and Sixth Phone 87

ABEL COAL CO.
Retailer and Shipper
of High Grade Coshocton Coal

The Alexander New Shoe Repairing And Hat Cleaning

Men's Half Soles and Rubber Heels	$1.50
Ladies' Half Soles and Rubber Heels	$1.20
Men's Goodyear Rubber Heels	.50
Ladies' Goodyear Rubber Heels	.35

I HAVE ON TRACK AT COOPERDALE, OHIO—
BRAN, PER TON $40.00
MIDDLINGS, PER TON $42.00
Will have a car of Bright Oats and Shelled Corn this week. Oats, per bushel 65c
60% Tankage, cwt. $4.50
Unloaded Wednesday, Thursday and Friday.
F. W. BUTLER.

44 SAY "FOUR, FOUR" TO YOUR TELEPHONE AND YOU WILL GET 44
THE FULTON MARKET—Fish and Oysters
44 Dining Room in Connection. Phone Your Order And It Will Be Ready To Serve When You Arrive. 44

FOR SALE OR RENT

UP IN KEENE

FOR SALE—One of the nicest homes in the village; big premises, fruit, barn, outbuildings; an ideal place to retire; ask for particulars.
McConnell & Karr, Agents

HOUSE SPECIALTIES

Six rooms and bath, $3000; eight rooms and gas $2800; five rooms and commode $2650; six rooms and nice lot $1650; five rooms and big lot $2300; five rooms and commode, $1750.
McConnell & Karr, Agents

FOR SALE—Ninety acre hill farm; good nine-room house, water piped in; good bank barn and all necessary outbuildings; fences good; land in fair condition; underlaid with coal; has some timber. Bert Ramsey, Coshocton Route 6.

HOW ABOUT FARM

For this spring? It is high time to come to a conclusion; write us for our list.
McConnell & Karr, Agents

ROOMS AND BOARDING

FOR RENT—Two light housekeeping rooms; all conveniences; private entrance; $4 a week. 129 south Third-st.

FOR RENT—Furnished rooms for light housekeeping. 1337 east Chestnut-st, phone 1169.

SITUATIONS WANTED

NOTICE—Will do family washings. Call at 436 south Third-st.

WANTED—Stenographic work to do at home. Phone 743.

PUBLIC SALE

The undersigned will offer at public auction the chattels belonging to the late John M. Adams, Saturday, February 5th, at 1:00 o'clock, on premises, 531 Chestnut-st, and Hill Sales Barn, Fifth-st, Coshocton; the chattels consist chiefly of one driving road mare, a spotted roan driving horse—it has been said of this horse he can go further in a day than a Ford; three cows, one white face with calf at side, two Holstein cows to freshen a little later; buggy, light wagon, saddle, harness, wheel barrow, used lumber, roll of barbed wire, barn and stable tools; household goods, bedsteads, mattresses and springs, dining table and six chairs, heating and cook stoves, mirrors, rocking chairs, two leather rockers, table lamps, Roman and mahogany chairs and a lot of articles and things too numerous to mention found about a home. Grace J. Adams and W. R. Adams, Admrs. McConnell & Karr, clerks.

PUBLIC SALE

I, the undersigned will offer at public sale, at my home in Nellie, on Saturday, February 5, 1921, sale to begin at 1:00 o'clock p. m., the following property: gray team of general purpose horses, good workers, aged seven and 10, team of mules, aged four and five, extra good Shorthorn cow, six years old, broad tired farm wagon, set of double work harness, good as new, good McCormick binder, mowing machine, two riding corn plows, furrow plow, new sled, hay rake, spike tooth and spring tooth harrow and Chevrolet touring car, about 100 bu. corn in crib, Victrola and records, other articles too numerous to mention; terms made known on day of sale. Mrs. Carl Smith. C. O. Mercer, auctioneer.

SHERIFF'S SALE IN PARTITION

The State of Ohio, Coshocton county, Common Pleas Court.
Helen Wolfe King, Plaintiff,
vs.
Mae Marque, et al., Defendants.
No. 6224.

Notice is hereby given, that on Saturday, the 5th day of March A. D. 1921 at the hour of 10 o'clock A. M., I will offer for sale at public auction at the door of the Court House, in Coshocton, Ohio, the following real estate, to-wit:

Situate in the township of Oxford, county of Coshocton, and state of Ohio and is such part of the lands of which Samuel Wolfe was seized as lies south of the Pittsburgh, Cincinnati, & St. Louis railroad and being so much of the first quarter of the fifth township and fourth range of lands set apart for satisfying warrants for military services as is contained in the following boundary, to-wit: beginning at a stone in the north boundary line of lands of Henry Wolfe and at the southeast croner of a lot of land heretofore conveyed to Henry F. Wolfe; thence south 86½ degrees east 5.59 chains to a stone on the west line of land formerly owned by James Lisk; thence north 2⅜ degrees east 9.43 chains to a stone on the south boundary line of the P. C. C. & St. L. railroad; thence north 89½ degrees west 5.59 chains to a stone; thence south 2⅜ degrees west 9.14 chains to the place of beginning containing 5.19 acres more or less.

Appraised at $650.00.

Terms of sale cash.

Said premises to be sold as the property of the parties to the above action, on an order of sale in partition from the Common Pleas Court of Coshocton county, Ohio, and directed to me as sheriff of said county.

Given under my hand this 31st day of January, 1921.
ERNEST DARR,
Sheriff of Coshocton County, Ohio.
J. C. DAUGHERTY, Attorney.
Feb 2 9 16 23, Mar 2.

Appointment of Blanche R. Hays

Estate of Blanche R. Hays, deceased.

Notice is hereby given that J. E Hays has been appointed and qualified as Administrator of the estate of Blanche R. Hayes, deceased, late of Coshocton County, Ohio. Jan. 24, 1920.
MILO C. ELY,
Probate Judge.
Jan 26; Feb 2, 9

LAST NIGHT'S BOUTS

At Buffalo—Bill Brennan knocked out Bandsman Rice in the second round.

At New York—Willie Kohler won a decision over Jackie Saunders in fifteen rounds.

For every thousand men employed in the steel industry there are ninety-four women employed.

ONLY PRESIDENT'S DAUGHTER BORN IN WHITE HOUSE TAKES RESIDENCE, COLORADO SPRINGS

COLORADO SPRINGS, Col., Feb. 2.—"The White House Baby" has taken up her residence in the suburbs of this city.

Mrs. W. S. Dell, formerly Marion Cleveland, daughter of the late President Grover Cleveland, and who has the distinction of being the only President's daughter to be born in the White House in Washington, recently took a residence in Broadmoor and will live here with her family indefinitely.

Mrs. Dell's husband, formerly of New York, is recuperating from the effects of injuries received while he was in France in the American Army Hospital Corps. The Dells have one daughter

Mrs. Dell declared that she will not attend the Harding inauguration ceremonies in Washington next March, although she has been present at the inauguration of several presidents.

UNITED STATES MUST WAKE UP TO FORESTRY PROBLEMS

Great Coalition of Interested Industries Has United to Support Definite Forestry Problem In U. S.

MONTREAL, Feb. 2.—"America's forest problem has advanced to the point where a great coalition of interested industries has at last united in support of a definite forestry programme," was the announcement made by R. S. Kellog, of New York, secretary of the News Print Service Bureau, when discussing pending American forestry legislation before the Canadian Forestry Association.

Mr. Kellogg, who is chairman of the National Forest programme committee, which is pushing forestry legislation said:

"Eight great organizations of timberland owners, lumber, pulp and paper manufacturers, lumber dealers, forestry associations, the wood-using industries, and the American Newspaper Publishers' Association, have united through their representatives in a forest programme committee and the bill upon which all of the organizations represented are agreed has been introduced in Congress as the Snell forest bill

"The fundamental features of the forestry problem are alike on both sides of the interantional boundary, and the pulp and paper industry of North America is an international industry with interlocking basis and largely common markets.

"In neither country has the problem yet been tackled in the thorough-going fashion it must be, in order that our great industries and the very life of the people may be sustained in the future, upon the basis upon which they have been organized and constructed."

Mr. Kellogg paid particular compliment to the start made in reforestation in New York, Pennsylvania, Massachusetts and Wisconsin, and to the efficiency of the private fire-fighting organizations and co-operation with the State forces in Oregon and Washington.

LITTLE TIN BADGE IS ALL THIS WESTERN CONSTABLE NEEDS

East Omaha, Neb., Has a Guardian of Law Who Just Naturally Scares Bootleggers and Joyriders to Death

OMAHA, Feb. 2—East Omaha, Neb., lies near the Missouri River and may be compared to North Clark-st, Chicago, in its reputation as a centre of bootlegging and fast night life for auto parties making the rounds of the cabarets.

But where once was the lure of bright lights obscured by dingy windows now is gloom, for "law and order" is the motto adopted by the recent convocation of citizens which secured for their part of the city of Omaha designation as a new police district.

Meder Martin, seventy-six years young and veteran of the Civil War, is the justice of the peace, newly appointed. Medor was a policeman for eight years on the Chicago police force, and at one time a justice of the peace in Kansas City, Kan.

Court will be held in his cozy two-room shack, which he built with his own hands, directly after the first arrest is made. The County Commissioners are to be petitioned at once to build a "lock up" onto the "courthouse," where "the Judge," maintains a neat bachelor's habitat.

"The Judge" was asked what he would do if some one were arrested before the addition to the "courthouse" could be built.

"Oh, I'll just put him in bed with me or else lock him in my room and sit up over night outside the door," he answered.

Constable Michaelson, 6 feet 2 inches tall, a younger man, is the Judge's chief assistant and he, too, is all "set" for his job. He already has his star and a trusty 38. He issued the following warning to prospective prisoners:

"I jes' natchrally reckon on ketchin' the next man thet breaks the law in these parts, an' I ain't got no handcuffs, nor won't need none, 'cause when I kick 'em there agonna be so scairt they be right obligin,' or, by gum! they'll be deader 'n a door nail!"

In the Summer "the Judge" plans to hold court on his front porch, which will be screened in to protect the court from mosquitoes.

There are 150 voters living in the precinct.

ORDINANCE NO. 118-K

An ordinance to repeal Ordinance No. 116-K, and to re-enact Section 11 of Ordinance No. 88-K.

Be it ordained by the Council of the City of Coshocton, State of Ohio.

Section 1. That Ordinance No 116-K be and the same is hereby repealed.

Section 2. That Section 11 of Ordinance No. 88-K be and the same is hereby re-enacted and that said section read as follows: "Any person or persons who shall violate any of the provisions of this ordinance shall be fined not less than Two Hundred Dollars ($200.00) nor more than Five Hundred Dollars ($500.00) for the first offense, and not less than Three Hundred Dollars nor more than Five Hundred Dollars ($500.00) or imprisonment for sixty (60) days, or both; for any subsequent offense, at the discretion of the court.

Section 3. That this ordinance take effect and be in force from and after the earliest period allowed by law

Passed in Council this 24th day of Jan. 1921.
Attest: O. S. Bowen, Clerk.
H. E. NORRIS,
President of Council.
Approved by the Mayor this 25th day of January, 1921.
W. S. TISH, Mayor.

Notice of Special Stockholders Meeting of The Domestic Manufacturing Company.

A special meeting of the stockholders of The Domestic Manufacturing Company, a corporation under the laws of Ohio, will be held at the office of the company in Coshocton, O, on the 26th day of February, 1921, at 3:00 P. M. for the purpose of considering and acting upon the proposed dissolution of said corporation, and the surrender and abandonment of its corporate authority and franchises, and the transaction of any and all business necessary or incident thereto.
Howard Robinson, President,
Board of Directors of The Domestic Manufacturing Company.
Jan. 26; Feb. 2, 9, 16, 23.

CENTRAL BANK IS FAVORED TO HELP FARMERS OF OHIO

Million Dollar Central Holding Co. Also Advocated By Secretary Lincoln

COLUMBUS, O., Feb. 2.—Speakers at today's meetings at the annual farmers week celebration at the O. S. U. include Gov. W. L. Harding, Iowa, who is to talk concerning the St. Lawrence waterway plan; Mrs. Chas. W. Sewell, Otterbein, Ind., who is to discuss women's activities in the agricultural world; C. B. A. Bryant, business agent, Franklin-co. farm bureau; Miss Eloise Davison, O. S. U.; B. F. Lamb, Columbus, Secretary of the Ohio federation of churches; H. W. Ingersoll, Elyria, president of the Ohio State Dairyman's Association and John H. Miller, New York, secretary New York Diary Men's League.

County organization plans are to be discussed today.

Speakers including Dr. W O Thompson, president of Ohio State University and Murray D. Lincoln, Columbus, executive secretary Ohio Farm Bureau Federation, advised intelligent co-operation of all Ohio far morganizations in a program of education, marketing finance.

Secretary Lincoln favored the formation of a central bank thru which all Ohio rural banks could co-operate in plans for financing agricultural operations. The central bank to be a member of the federal reserve system. He advocated this plan in addition to the decision reached a few days to organize a $1,000,000 central holding company.

SPORT NOTES

NEW YORK, Feb. 2—Bob Roper who claims to have won decisions over Bill Brennan, Bartley Madden, Frank Moran and others, will make his debut in a New York ring tonight. Roper will meet Al Roberts, the Staten Island mauler, in a 15 round bout at the commonwealth sporting club.

NEW YORK, Feb 2.—Tex Rickard created a stir in wrestling circles by challenging Ed. Lewis to meet Martin Plestina at Madison Square Garden.

The promotor has Plestina signed and says he is ready to sign Lewis. He will offer a belt emblematic of the world's heavyweight wrestling championship to the winner.

Latest Markets

PITTSBURGH LIVE STOCK

PITTSBURGH, Feb. 2.—Cattle:

Choice	$75@ 950
Prime	875@ 950
Good	800@ 850
Tidy butchers	800@ 850
Fair	600@ 750
Common	600@ 750
Common to good fat bulls	300@ 450
Common to good fat cows	500@ 650
Heifers	600@ 750
Fresh cows and springers	75@ 125
Veal calves	1600

Sheep and Lambs: Supply 700; market steady.

Prime wethers	600
Good mixed	500@ 600
Fair mixed	400@ 500
Culls and common	200@ 400
Lambs	1000

Hogs: Receipts 3000; market 25c lower.

Prime heavy hogs	975@1000
Mediums	1025@1100
Heavy yorkers	1025@1100
Light yorkers	1025@1100
Pigs	1025@1100
Roughs	550@ 825
Stags	550@ 825

CLEVELAND LIVE STOCK

CLEVELAND, Feb. 2.—Cattle. Receipts 150; market slow, 25c lower.

Choice fat steers	900@ 950
Good to chc. butcher steers	800@ 900
Fair to gd. butcher steers	650@ 750
Good to choice heifers	700@ 800
Good to chc. butcher bulls	600@ 750
Good to choice cows	500@ 600
Fair to good cows	400@ 500
Common cows	300@ 400

Calves: Receipts 200; market steady.

Top $1550.	
Good choice veal calves	1500@1550
Fair to good	1100@1400

Sheep and Lambs: Receipts 1000; market 25c higher.

Top $925.	
Good to choice lambs	850@ 900
Fair to good	600@ 800
Good choice wethers	400@ 500
Culls and common	200@ 350

Hogs: Receipts 3500; market 10c higher.

Yorkers	1075
Mixed	1075
Heavies	975
Pigs	1100
Roughs	800
Stags	600

CHICAGO LIVE STOCK

CHICAGO, Feb. 2.—Hogs: Receipts 28,000; market 10c higher.

Bulk	920@ 990
Top	1020
Heavyweight	920@ 950
Medium Weight	935@1000
Light Weight	980@1020
Light Lights	980@1020
Heavy pkg. sows, smooth	835@ 900
Packing sows, rough	810@ 835
Pigs	900@1010

Cattle: Receipts 11,000; market steady, lower.

Beef Steers:	
Choice and prime	$75@ 975
Medium and good	725@ 875
Good and choice	800@ 950
Common and medium	625@ 800
Butcher Cattle:	
Heifers	485@ 825
Cows	435@ 700
Bulls	450@ 665
Canners and Cutters:	
Cows and heifers	300@ 435
Canner steers	350@ 500
Veal Calves:	
Light and handyweight	1000@1250
Feeder steers	600@ 800
Stocker steers	475@ 765
Stocker cows and heifers	400@ 600

Sheep: Receipts 15,000; market steady.

Lambs 84 lbs. down	850@1000
Lambs 85 lbs up	750@ 975
Lambs: culls and common	650@ 800
Yearling wethers	650@ 825
Ewes	325@ 500
Ewes: culls and common	200@ 325
Feeder lambs	750@ 900

STOCK MARKET

NEW YORK, Feb. 2.—The bearish feeling which has spread so completely thru the speculative element today was reflected in a lower range of prices in nearly all stocks traded in at the opening of the stock market today.

There was no element of weakness in any issue however, and the market tone on the decline was steady with stocks taken by outside interests to a larger extent than usual, indicating public absorption at concessions.

The recessions were almost uniform.

Steel yielded to 81½ and Baldwin to 87⅞.

Some of the higher priced stocks sold off to a proportionate extent and closely held specialties which were under bear pressure also sustained heavier losses.

Sears, Roebuck declined 1⅞ to 85¾ and Crucible Steel yielded 1¼ to 91¾.

Mexican Pete was actively traded in, yielding ⅞ to 15⅝.

Royal Dutch sold off 1¾ to 62¾ and then rallied to 63½.

Southern Pacific rights were in supply breaking ½ to 19¼ and Pacific Oil fell to 34½.

Southern Pacific sold off ⅝ to 96.

CHICAGO GRAIN—OPENING

CHICAGO, Feb. 2.—Wheat: Opening 1 to 3 higher; corn started 1 cent higher; oats were up ⅛ cent; provisions opened lower for lard and unchanged for ribs with pork unquoted.

Wheat: Mar. 157@158; May 145@146¾.

Corn: May 64¾@65⅛; July 66½@67¼.

Oats: May 41¼; July 41⅞@42.

Lard: May 1300@1302.

Ribs, May 1185.

LIBERTY BONDS

NEW YORK, Feb. 2—Liberty bonds opening—First 4¼'s 86.40; 2nd 4¼'s 85.70; 3rd 4¼'s 89.12; 4th 4¼'s 89.12; Victory 4¾'s 97.24.

ANOTHER DEAD ONE REFUSES TO STAY

LONDON, Feb. 2—The Rosta Soviet official agency denies the report of the death of the famous Russian revolutionary leader Peter Alexeivitch Kropotkin, according to an exchange telegraph dispatch received here today.

The report of Kropotkin's death was received from Moscow last Saturday.

The pass at Thermopylae, in the mountains of Greece, is where, in 480 B.C., Leonidas, at the head of 800 Spartans and 700 Thespians, with stood the entire Persian army, 110,000 men, for three days.

LOCAL QUOTATIONS

(Corrected by Hanley Milling Co.)

WHOLESALE

	Per Bu.
Coshocton mills paying	
Wheat, No. 1	$1.70
Oats, No. 2	.50
Corn	.70

Average Selling Prices

	Ton Lots	½Ton Lots	Cwt
Bran, soft W	$42.00	$22.00	$2.35
Middlings	42.00	22.00	2.35
O. P. Oil Meal	50.00	26.00	2.90
Tankage	80.00	41.00	4.40
Scratch Feeds	52.00	27.00	3.00
Ground Barley	48.00	25.00	2.80
Meat Scrap		51.00	5.40
Egg-a-day Mash		37.00	4.00
Molasses horse feed			2.80
Dairy Feed 24%	56.00	29.00	3.25
Chop; corn & oats			2.75
Cracked corn			2.75
Table meal, 20, 5-lb bags			3.00
Shelled Corn, bu.			1.00
Ear Corn, bu.			1.00
Flour, blended, ¼ bbl			3.00
Flour, blended, ½ bbl			1.50

POULTRY

(Corrected by Charles E. Lorenz

Buying Price

Hens	26c lb
Ducks	25c lb
Geese	22c lb
Turkeys	40c lb
Old roosters	15c lb
Springers	25c lb

Retail Price

Hens	32c lb
Ducks	30c lb
Geese	28c lb
Turkeys	45c lb
Springers	30c lb

SEED MARKET

(Corrected by Charles E. Lorenz)

Selling Price

Red Clover, per bushel	$14.00
Alfalfa, per bushel	13.50
Blue Grass, per bushel	4.50
Orchard Grass, per bushel	4.00
White Sweet Clover, per bushel	11.00
Timothy seed, per bushel	3.75
Rape, per pound	.16
Mammoth Clover	14.00
Alsike	17.50

THOMSON FEED STORE

Buying Price

Loose hay	$20.00
Baled hay	22.00
Baled straw	12.00

Selling Price

Salt, 100 pound sack	$ 1.25
Salt, barrel	3.25
Timothy, per bushel	4.00

PRODUCE

Wholesale Prices

Country lard	20
Butter	50
Creamery butter	50
Eggs	57
Potatoes	$1.25

Retail Prices

Creamery butter	55
Country butter	60
Eggs	62
Lard	25
Oleomargarine	35@40
Honey, per pound	40
Sugar, per pound	9—10
Onions, per pound	2½
Potatoes, per bushel	$1.65
Apples	4
Potatoes, new, per bushel	$1.75
Hickory nuts, per bushel	$2.00

CLEVELAND PRODUCE

CLEVELAND, Feb. 2.—

BUTTER—
Extra—53½@54.
Prints—1c higher.
Firsts—52½@53.
Packing—12@13.

OLEOMARGARINE—
High grade—29@29½.
Nut—25@27.
Lower—22.
Pastry—30@31.

EGGS—
Fresh—61.

POULTRY—
Fowls—34@35.
Roosters—21
Ducks—38@40.
Turkeys—45@50.
Springers—26.
Broilers—30@33.
Geese—30@35.

POTATOES—
Potatoes—$2 25@$3 25 sack.

ATTEMPT TO FEED HIS BABY COFFEE TOUGH FOR GALVIN

RAVENNA, Ohio, Feb 2—A row said to have resulted when he attempted to feed his two-year child coffee is responsible for B. M. Galvin being held to the grand jury, bonds $500, to answer an alleged assault upon his wife.

Mrs. Galvin told the court she objected to the child being given coffee in the belief it was too young for such beverages. She charges that thereupon Galvin became angered and beat her. Galvin is now in the county jail in default of bail.

BOLSHEVIK ARMY INVADES PERSIA

LONDON, Feb. 2—The Russian Soviet forces are opening a new offensive in Persia. The following Central news dispatch was received here today:—

"Troops from Moscow, describing themselves as the advance guard of the Bolshevik army in Persia, attacked the British at Ghiland, in northern Persia. The reds were defeated and twelve were killed"

The British are maintaining an army in Persia as a bulwark between Soviet Russia and India.

Among Indian names for states are Michigan ("a weir for fish"); Minnesota ("cloudy weather"); Missouri, with a similar meaning ("muddy"), and Nebaska ("water valley").

NEWSPAPER ARCHIVE® NEWSPAPER ARCHIVE®

"SHIPWRECKED Among CANNIBALS"

The most astonishing achievement of the motion picture camera. The hair-raising experience of two dare-devil camermen who narrowly escaped being devoured alive. All the strange manifestation of God's lowest creation are shown in a parade of spectacula scenes, joined togethe in majectic continuity. This is the first time in history that a camera was taken ashore on this strange land over THE RIM.

ALSO TWO REEL COMEDY.

UTAHNA Theatre — Tonight & Thursday ALL SEATS 10c & 25c TAX INCLUDED.

PASTIME Tonight

BARBARA CASTLETON and JOHN BOWERS in

"OUT OF THE STORM"

EXTRA! —— BIG COMEDY —— EXTRA!

——PASTIME'S POPULAR PRICES——
ADULTS . . .25c——CHILDREN . . .10c

"ONCE TO EVERY WOMAN"

UTAHNA Theatre — FRIDAY AND SATURDAY

Gorgeous natural beauty. A forceful play of Kentucky hill life—

FORBIDDEN VALLEY With MAY McAVOY And BRUCE GORDON

There's action and suspense.

PASTIME

Fri. and Sat.

Dorothy Phillips in "ONCE TO EVERY WOMAN"
UNIVERSAL JEWEL

WHAT is it that comes once to every woman? Love, marriage, the hunger for children? A great moment of decision? The sacrifice of unselfishness? You'll know when you see Dorothy Phillips in this mighty drama of a woman's ambitions—a story in which a girl's true heart rises above the lure of fleshly temptations and in which she wins a splendid reward. Now playing

ZOO WOODCHUCKS AT CINCY LINGER OUTSIDE THE DEN

CINCINNATI, Feb 2—Today is groundhog day, and an early spring is assured.

With a reputation yet untarnished by false prognostication, Col Stephan's four Zoo groundhogs today predicted an early spring. "Snaffle," "Cruncher," "Snip," and "Snuff" came out of their den this morning, turned their eyes to the four points of the compass and failing to see their shadows, were content to remain out in the open for awhile.

And the Zoo animals and birds roared and sang their approval.

Col. Stephan, pleased with his never failing weather sharks, thereupon began preparations for the additional beautification of the Zoo by the planting of numerous bushes and flower bulbs.

ATTENTION K. OF P.

Knight rank Wednesday evening, February 2, 1921. Come early that work can start on time, to clear the way for minstrel rehearsal. A large attendance is desired. A. C. Sondles, C. C.

WILL INVESTIGATE THE NEWARK WRECK

NEWARK, Feb. 2.—The debris of the Penna. Railroad company's wreck at O'Bannon-av, in this city yesterday in which four Columbus men were burned to death and four others were injured has been practically cleared away.

The bodies of the fire victims were placed in caskets, purchased by the Penna. company, and sent to Columbus last evening, and from their respective homes there the funerals will be held.

The body of O C Roush will be sent to Middleport today, hi former home, and the funerals of M. A Peck, William Williams and John Zimmer will be held at a date yet to be decided upon.

Local Penna. agent O. C. Parrell and detective I O. Stoffer when asked this morning regarding the whereabouts of H. H. Stump, flagman on the wreck train, whose alleged absence from his post of duty, according to the statement of Valentine Daum and J M. Kennedy, both members of the wreck train crew, appeared later, altho they did not see him, but they said that he had talked with their trainmaster, and that he will undoubtedly appear at the investigation, to be held today in Columbus

MARCH 15 LAST DAY FOR FILING INCOME RETURNS

March 15 is the last day for the filing of income tax returns for the year of 1920, according to County Auditor J F Lyons

It is not yet known for a certainty whether the internal Revenue collector will send a representative to Coshocton co to aid in the filing of the income tax blanks or not

County Auditor Lyons has received a full assortment of the blanks necessary for the filing of the different income taxes The blank forms received by the auditor are as follows, and may be obtained at his office

No 1040a Individual income tax returns $5,000 and less

No 1040 Individual income tax returns above $5,000

No 1120 Corporation income and personal tax returns

No 1065 Partnership and personal service corporation tax returns.

No. 1126 Certificate of inventory.

No 1125 Schedule of taxable interest on Liberty Bonds.

No. 1040-f Schedule of farm income and expenses.

Bread Is Down

YOUNGSTOWN, Feb. 2—A pound loaf of bread will sell at 13 cents or two loaves for a quarter effective Thursday it was announced today by the retail grocers' association A large Sharon bakery cut its wholesale price to local dealers enabling the reduction of one cent. Youngstown wholesale bakers declare they will not meet the reduction.

Gasoline will sell at 29 cents per gallon tomorrow, a cut of one cent.

NEW YORK SOCIETY MISS IS POPULAR AT FLORIDA BEACH

Miss Ethel Cahart

Miss Ethel Cahart of New York is one of the popular society debutantes, "debbies," as they are familiarly called, at Palm Beach. The season there is well under way and the sands are always decorated now with pretty northern girls in their beach costumes or swimming suits.

MORE CROOKEDNESS IS CHARGED IN THE BASEBALL INQUIRY

CHICAGO, Feb 2—Grand jury investigation of reports of an alleged sale or attempted sale of evidence gathered by the grand jury in its investigation of the baseball scandal was under way today The possibility that Chief Justice McDonald of the criminal court may have been libelled in an article published in a New York newspaper on January 24, also is being probed

States attorney Robert E Crowe asserted he had evidence of minutes of the grand jury which returned indictments against eight white sox players several alleged gamblers and others, had been offered for sale to several Chicago newspapers by a New York paper

TWO BASKETBALL GAMES SATURDAY NIGHT AT CENTRAL

The Central gym floor will be the battle ground for two big basketball games Saturday night when the Central high varsity quintet faces the Newark high team in the premier attraction of the evening, and the Central high girls' aggregation meets the Mt Vernon girls team in the preliminary event

Both the girls and boys' teams are training each night so they can make victory reign in Coshocton Saturday night at the close of both games

Coach Karch's forces have had "stiff" drilling for their match with the Newark aggregation, while Miss Vitus Mulvey, the girls' coach, is getting her feminine basketball tossers hardened for their scuffle with the Mt Vernon outfit

Cloture Defeated

WASHINGTON, Feb. 2.—Attempts to apply cloture in order to choke off debate on the Fordney emergency tariff bill was voted down in the senate today.

NO SCORE CARD NEEDED TO PICK OUT THIS STEED

Abe McConnell's livery stable at 123 south Second-st has among its list of horses for hire a cream-colored steed of once-seen-never forgotten markings.

A few days ago, McConnell's friends say, he drove it up thru the Warsaw vicinity, and was impressed with the keen interest the natives took in their faithful Fidos.

"In fact I thot there must be a fox hunt on, or something," McConnell explained in telling his experience.

As he approached the home of a friend near Warsaw McConnell noticed the man vanishing up over a hill accompanied by his dog He couldn't understand it, so he called the man by name.

In a few minutes the man mosied cautiously down the slope toward the buggy, peering anxiously into the rig. His face brightened as he recognized McConnell, and with a sigh of relief he exclaimed: "Gosh, I thot you was the dog-ketcher."

Then McConnell remembered having rented the rig to Constable Carl Pangle, for a trip up that way in search of un-licensed dogs.

DOUBT ARISES OF ABILITY TO SECURE JURY IN MINGO-CO

WILLIAMSON, W Va, Feb 2.—Another score of veniremen were examined in the Matewan gun fight case today, and only one of them qualified. The total of tentative talesmen stands at 14

Every hour adds to the doubt as to whether a jury can be obtained in Mingo co Seven more are needed before the challenging can begin, and the process of elimination of men already in the box, keeps pace with the additions.

Counsel on both sides are divided over the question as to whether the law allows drawing a jury from another county. The panels in Mingo are almost exhausted The drawing of negroes is held out of the question, as is the addition of women to the venire list.

The court room crowd was limited to a couple of scores today Little attention was paid outside the legal group of questions and answers in the examination of veniremen.

Occasionally the crowd sat up to follow verbal jockeying between lawyers and prospective talesmen. Some of the latter proved great skill in evading being pinned down to "yes" or "no." Others displayed a sense of humor that livened up the tedious proceedings with an occasional ripple of laughter. Asked to give his definition of a "workingman" one of those examined rejoined serenely—"a fellow who doesn't sit around."

FORD GAINS HALF ENOUGH TO BEAT NEWBERRY'S VOTE

WASHINGTON, Feb 2—A net gain of 3,233 votes for Henry Ford as a result of the complete recount by a senate committee of the ballots cast in the Ford Newberry senatorial election, was announced today.

The entire recount gave Newberry 217,083, Ford 212,751 votes. Newberrys plurality 4,334 Original returns gave Newberry 220,054; Ford 212,487 Newberry's plurality 7,567.

Blind Lovers' Romance Culminates In Marriage

OAKLAND, CAL., Feb 2 — A love affair which began when both were totally blind and when Samuel W Bean was unable to communicate with other human beings culminated in his marriage here to Miss Maude Woodworth. They met as students at the California State Home for the Deaf and Blind Both are twenty-four years of age

Bean now lives in Alameda at 1807 Santa Clara avenue, altho for the past seven years he was a student at the blind school Miss Woodworth, with the aid of strong glasses, now has her full sight

Bean came to the school when he was sixteen years of age after an accident which destroyed both his sight and his hearing It was months before Miss Mary Eastman, the young man's teacher, could establish any communication with him. Now he is trained in the use of the deaf sign language and is able to converse with anyone.

After the wedding ceremony, performed with the aid of the sign language, the young couple had luncheon with Mrs. Bean, the bridegroom's mother, and Miss Eastman.

They will live in Alameda. Bean has written poetry which he sells to help earn a livelihood.

Account Filed

The first and final account of the estate of Eugene Maston has been filed in probate court by the administrator of George Wright.

BOTH SIDES MARK TIME IN RAILWAY WAGE CONTENTION

Executives Deny They Practice Inefficiency For Purpose of Forcing Down Men's Pay

CHICAGO, Feb. 2.—Railway executives and Railway employees marked time today in their fight over the question of wage reductions Both sides were awaiting a reply from President Wilson to telegrams sent him. The employees were preparing the evidence they will present before the United States Railway wage labor board at a hearing tomorrow.

The latest broadside in the battle came from the Railway executives. In a telegram signed by Thomas DeWitt Cuyler, chairman of the association of Railway executives laid before president Wilson a categorical denial of charges previously telegraphed the president by the railway brotherhoods that the roads were practicing purposed inefficiency in order to force down wages.

Charges made by the Brotherhoods, the telegram asserts are "propaganda" and "deliberate and gross misrepresentations."

The railroads the executives contend never have extracted the last lota of values from dollars spent for operating expenses as they are doing now.

The financial pressure on the roads they contend, is so heavy that only a basic reduction in wages can alleviate the situation. Regardless of any action the president may take upon the appeals laid before him, it is said that the wage labor board will come to some conclusion regarding requests made of it before the end of the present week. Immediate abrogation of the national agreement has been asked of the board and the case of the Railroads has been presented.

Employees will have their hearing tomorrow and a decision is expected Friday or Saturday.

MOTHER OF SEVEN BRUTALLY KILLED FOR PALTRY $82

BRIDGEPORT, Conn., Feb. 2.—After an armed posse had searched the countryside all night for the murderer of Mrs. Joseph Chernock, who was beaten to death in her home at Milford, a Milford detective early today arrested Charles Kaceranski According to the detective Kaceranski confessed the crime saying he had killed the woman for $82 she had in her possession.

Mrs. Chernock was the mother of seven children. An 11-year-old daughter returning from school, found her mother struggling with a strange man who was striking her over the head with a stone. The girl ran to the home of H. L. Lane, a neighbor, shouting that her mother was being killed.

Lane snatched up a hunting rifle and ran toward the Chernock home. As he appeared a man ran out and Lane fired but was uncertain if the bullet struck its mark.

Mrs Chernock was found dead on the second floor of her home, her skull crushed Nearby was a large stone covered with blood and hair. A bloodstained axe was found downstairs. On the first floor searchers found Mrs. Chernock's infant in a crib unhurt.

Kaceranski lives in Bridgeport. He was taken to Milford where he was locked up to await the arrival of Coroner Mix.

MARKETS
By Wire

CHICAGO GRAIN—CLOSE

CHICAGO, Feb 2—Wheat closed ¼ lower to 1 cent higher; corn closed unchanged to ½ lower and oats were ¼ to ½ up Provisions closed higher.

Wheat Mar. 157 to 150¾; May 146¾ to ½.

Corn May 61¾ to ½; July 67.

Oats: May 41⅛ to ½, July 42¼ to ⅛

Pork May 2230.

Lard. May 1322.

Ribs May 12 05

TOLEDO GRAIN—CASH CLOSE

TOLEDO, Feb. 2—Close cash grain: Clover 1919, 1185; 1920, 1190; cash 1195, Apl. 10 20

Alsike 1920, 1550, Mar 1450.

Timothy 1918, 285, 1919, 295; 1920 and cash 300; Mar. 305.

Wheat, cash 179; May 167.

Corn Cash 63.

Oats: Cash 43.

Rye Cash 146

Barley Cash 65.

Is Seriously Ill

Stella Johnson, 17, of Hardscrabble, was reported in a serious condition Wednesday suffering from peritonitis and complications. She has been ill for the past week.

Guardian Named

Clyde Hackenbracht has been appointed guardian of Henry Wolf, imbecile, by Probate Judge Milo C. Ely. Hackenbracht put up a bond of $2,500.

TOO LATE TO CLASSIFY

FOR RENT—Six room house, water in kitchen, furnace, gas, large lot; possession immediately. Nellie Hill, 148 south Third-st.

LARGE REDUCTION

All Repair Work Reduced From $1.00 Per Hour To 75c Per Hour.

40c High Test, White Rose Gasoline	35c
35c Motor Oil	30c
30c Motor Oil	25c
Tires and Tubes	33 1-3 Pct. Discount
Tubes, all sizes, while they last, each	$2.50
Radiator Compound, can	55c
Penetrating Oil, can	55c
Blowout Patches, 3½ to 4½ inch, each	45c
Spark Plugs, all sizes and all kinds, while they last, each	85c
$7.50 Moto Meters, each	$5.00
Rid-O-Skid Chains, 32x4	$3.00
$7.50 Giant Search Lights, while they last, each	$5.00
Whiz Nickle Polish, can	35c
Fender Enamel, can	65c
Gordon Tire Covers, 32x4, each	$2.75
Motor Oil by the Drum, per gallon	85c
$15.00 Buckeye Bumpers	$12.00
Alcohol, per gallon	$1.50
Heavy Tractor Oil, per gallon	$1.00
National & Sinclair Cup Grease, 35 size, for	25c
National Liquid Gloss, 75c cans	55c
Monkeygrip Tire Patches, $1.00 sizes	75c

CHAS. F. CHANEY
OAKLAND AND COLUMBIA CARS
130 South Third-St. Coshocton, Ohio.

GANG OF BANDITS ATTEMPT TO LOOT SUMMIT-CO BANK

AKRON, Ohio, Feb. 2.—Sheriff Pat Hutchinson and the sheriff of Portage county were called to Mogadore early this morning by a report that bandits had attempted to rob the bank there during the night.

According to early reports the bandits were frightened away after burning a large hole in the safe with acetylene torches. They are said to have left a quantity of loot obtained from other places.

That a large number of men were involved in the robbery is the belief of bank officials who found many imprints in the snow, indicating that guards had been posted at four points of vantage to give warning to those inside should the occasion require. The front door of the bank was demolished. Inside the bank officials found a 200 gallon acetylene tank and several blankets and a kit of tools.

A large hole had been burned in the steel door apparently with the intent of breaking the lock.

OHIO ASSEMBLY HOPES TO RECESS IN FOUR WEEKS

COLUMBUS, Feb. 2.—That legislative leaders plan to speed up and get all minor legislation out of the way before March 1st, if posible, and recess, is the announcement made today, by Representative C. C. Crabbe, London, Republican floor leader in the house.

"There would be no necessity for the entire membership to stay here while committees were whipping into shape the big bills," said Crabbe. "On returning after a two or three weeks recess, we would be in shape to go ahead and wind up the sesion quickly," he continued.

"As things now look, leaders hope to adjourn the legislature sine die about April 15."

Account Filed

The first and final account of the estate of James O. and Helen J. Chaney, minor heirs of Harry and Nellie Chaney, has been made in probate court by Harry S Lybarger, guardian of the two minor heirs.

Is Opearted Upon

Zella Stricker, Toledo, underwent a major operation at the City hospital, Wednesday morning. Dr. Jesse McClain assisted by Dr. E. C. Carr and Dr. F. M. Marshall performed the operation.

RICHARD MARCH

Anyone knowing the whereabouts of Richard "Dick" March, please notify his mother, Mrs. Rachel March, 149 south Fifth-st, Zanesville, O. He left Uhrichsville, Ohio, where he made his home with Mrs. C. B. Baltzell, about six years ago and came to Coshocton to work. Anyone knowing where he is or where he went, please write his lonely mother at once. Mrs. Rachel March, 149 south Fifth-st, Zanesville, O.

IGNORE PARTIES

(Continued from Page One)

not a revolution, but a necessary step toward evolution," said the speaker, and women in all fields of activity in this country should have a voice in this government. She explained very clearly the meaning of a democratic government and emphasized the fact that it was up to each and every individual to stand for the right ideals and be firm in the enforcement of the laws which he helps make.

The lecturer spoke of the weaknesses of political parties and urged the women to vote according to their ideas, supporting the party presenting the platform nearest their ideals and consider politicians bound by contract to stand up for that platform after being elected.

She emphasized the duty of every parent to teach his children obedience, and to respect law and order. Since we are so much creatures of habit, these good influences will make us better citizens, she explained.

Mrs. Bachman talked at length concerning the Child's Service bureau, and the urgent need and necessity for such a department. "Are we not willing to stand by the children of our country and consider their welfare more vital to our government than the development of the Animal Husbandry Bureau?" asked the speaker.

Her closing remarks were requesting the women to stand by the schools, the Child's Bureau, juvenile research and social hygiene and to insist on honest and upright men being elected to office, "then we shall have solved the problem and attained real democracy."

Tonsils Removed

V. A. Staneart, Uhrichsville, underwent a tonsilectomy at the City hospital, Wednesday. Dr. Jesse McClain assisted by Dr. G B. Kistler from Newcomerstown performed the operation.

Administrator Named

Probate Judge Milo C. Ely has appointed C R. Speckman as administrator of the estate of Jacob Schwartz deceased.

The bond given by Speckman was $6400.

Northmen landed on the continent of America in November, 985, more than 500 years before Columbus discovered it, October 12, 1492.

Scientists believe the time is coming when ships will be guided only by wireless.

City Market

Beef Hearts, lb.	12½c
Pork Liver, lb.	10c
Backbones or Spareribes, lb.	20c
Aunt Jemima's Pancake Flour, pkg.	17c
Fancy Head Rice, lb.	8c
Baker's Corn, No. 2 can	21c

YELLOW FRONT
Cor Sixth and Main-Sts.

NEWSPAPER ARCHIVE®